THE WELL

NEWTON

1962

ARCHIVES

PUSEY
COLLEGE
ARCHIVES

Digitized by the Internet Archive
in 2011 with funding from
Boston Library Consortium Member Libraries

http://www.archive.org/details/well1962newt

THE SENIOR CLASS

of

NEWTON COLLEGE of the SACRED HEART

presents

THE WELL

DEDICATION

The Class of 1962 dedicate *The Well* to our parents in gratitude for the faith and love with which they have always encouraged us in our effort to lay the foundations for a deeper understanding and achievement of life.

Reverend Mother Heuisler, whose prayers and devotion have guided us.

Mother Husson, President, and Mother Quinlan, Dean of Studies, have guided us in abstracting the true meaning of life.

FACULTY

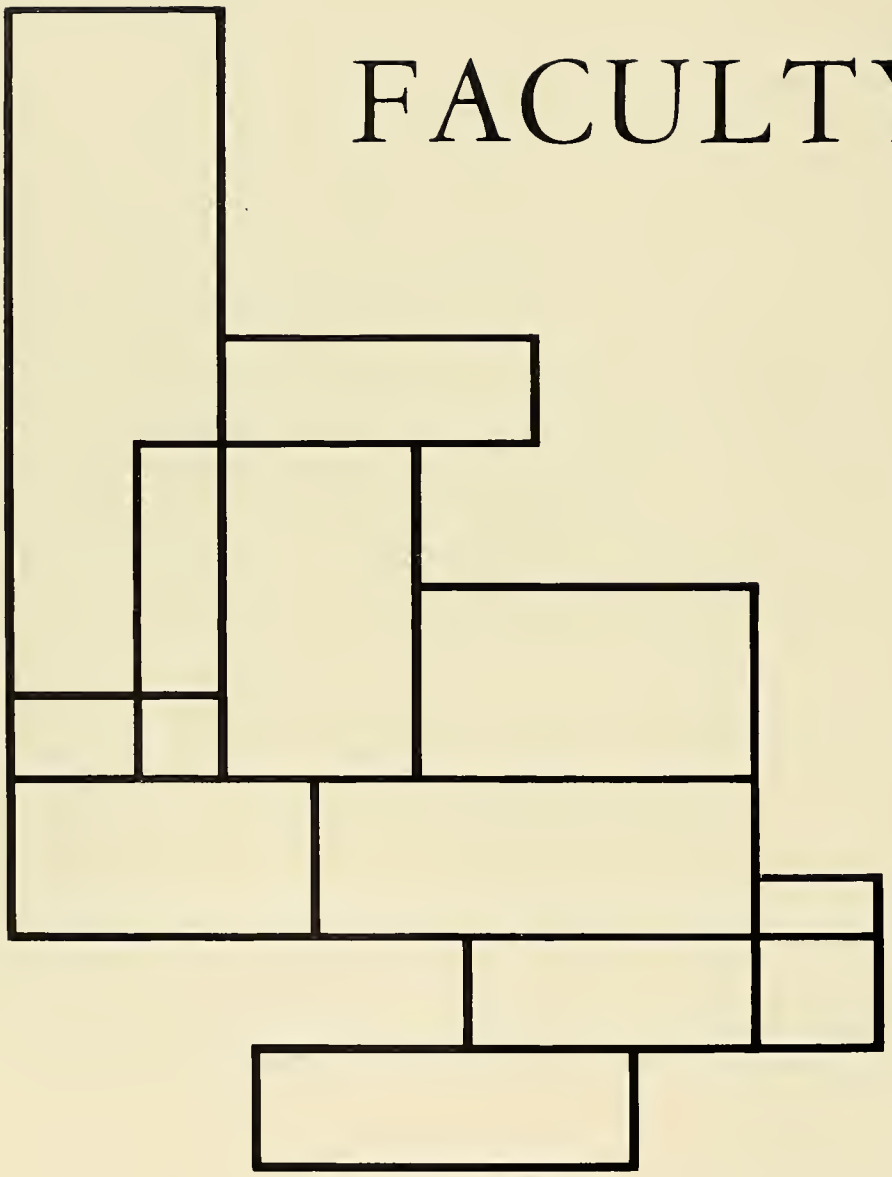

Mother Santen, as Dean of Admissions, is a principal figure in the evolution of the world of Newton.

Dr. Higgins and Mr. Collura of the Theology Department consider another principle of selectivity in "Wheat and Cockle".

Mr. Wyeth, of the French Department.

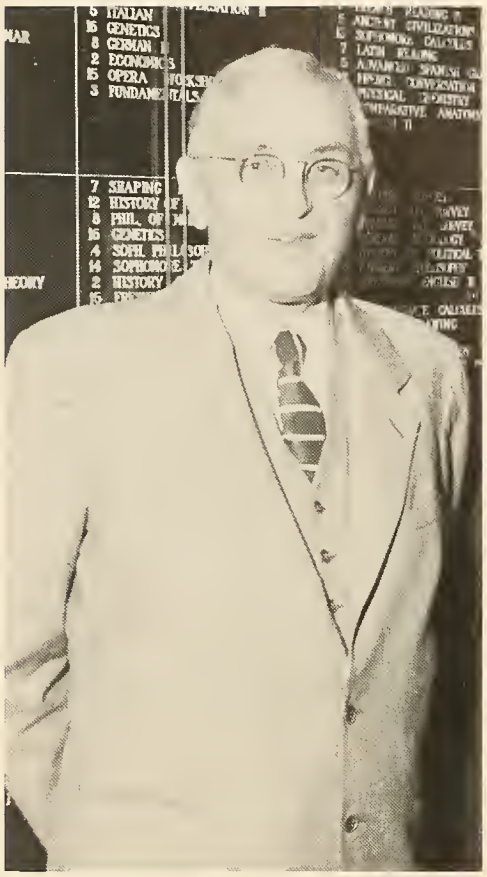

Berlitz and Berlioz

Mrs. Balling, Music and German; Mrs. Kean, Russian.

Mother Maguire, head of the English Department

Lively Artists

Gabriel Marcel expresses his pleasure after the Newton production of his play "La Chapelle Ardente", under the direction of Miss Joan David, '57.

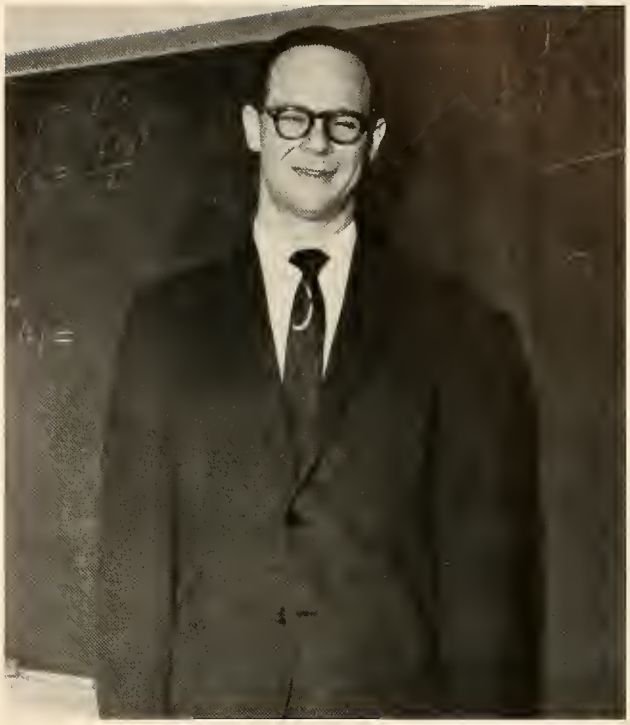

Abstracting the common denominator Mr. Schwartz, of the Mathematics Department.

The Faculty Lounge: intellectual melting pot. Mr. Carello, Classical languages; Miss Jenks, Sociology and Psychology; Mr. Conway, Economics and History.

Mother Torres investigates an ancient civilization, its essentials and its accidents.

Dr. Kerekes and Mary Ann Brennan take advantage of a traffic lull in Stuart's busy front hall to discuss thesis problems.

"Why don't you look that up in *Shipley?*"
Miss McNamara of the English Department.

Miss Norton, Registrar: "Just a minute, and I'll check your folder."

Mr. Curran, Dr. Gleiman and Mr. Godfrey. A random bit of scholarship.

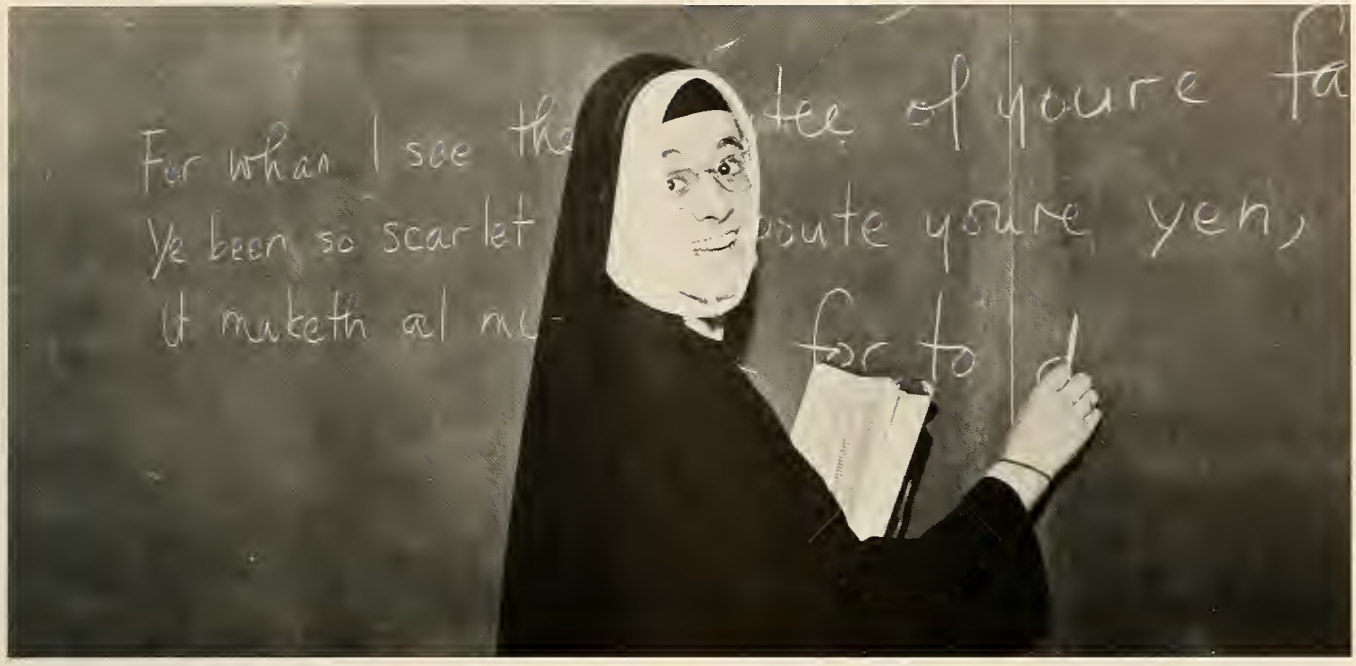

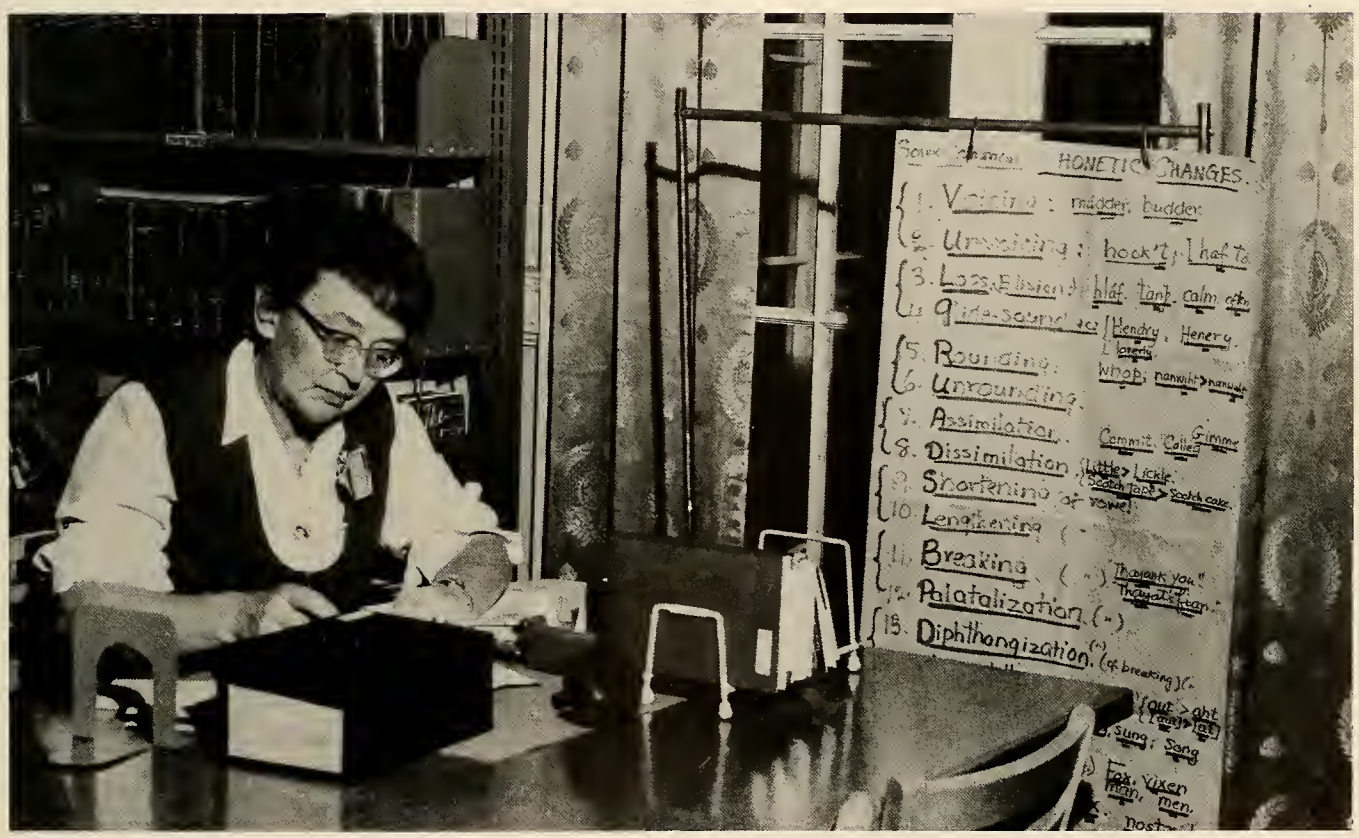

Top: Mother White clarifies the muddles of Middle English.

Bottom: Mrs. Webster and her favorite chart: An Old English primer for the Modern Student.

Where the facilities meet: the philosophy of art and the art of philosophy: Dr. Fitzgibbon of the Philosophy Department and Mother Putnam of the Art Department.

The basic elements of man in society: Dr. Moravec, Sociology and Dr. Naves, Chemistry.

Miss Casey

Teaching puts theory into practice

Dr. Marsh and Dr. Linehan

"By nature man is a social being." Dr. Nemethy, professor of Sociology and Economics impresses this fact upon Susie Kean and Helen Bill.

The Artist – man expresses himself.
After his lecture on Viennese architecture, Dr. Fischer (center left) talks with Mr. Stahl, Mother Putnam and Mr. Marcus.

The Psychologist – why man expresses himself.
Mother Gorman of the Psychology Department and Mary Margaret Moran with Dr. Lindsley of the Massachusetts Mental Hospital and Dr. Pare of Boston College (left).

LEADERS

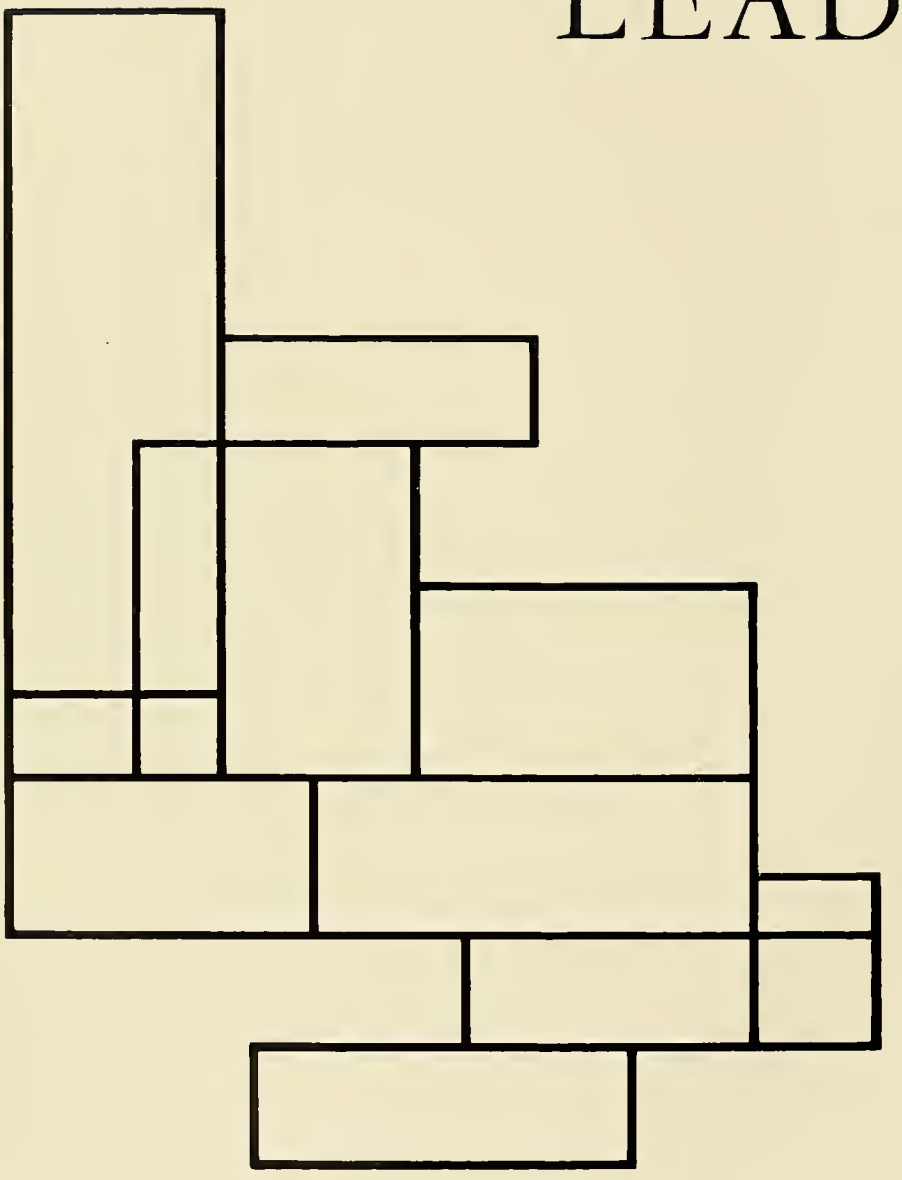

STUDENT GOVERNMENT

The officers (left to right): Mary Jane Moran, Treasurer; Helen Bill, Secretary; Judy Davin, President; Mary Ann Brennan, Vice-President; Robbi Von Urff, Parlementarian.

They make plans.

They get results.

SOCIAL

New Silver service merits special attention from Maureen Hannan, Judy Mountain and Sue Wall.

COMMITTEE

Invitations – Mixers – At-homes. Here's where it all begins.

Senior Class: (left to right)
Barbara Fortunato
Treasurer

Maureen Slattery
Vice-President

Mary Ann Brennan
President

(missing) Betty Eigo
Secretary

CLASS

Junior Class: (left to right)
Carol Donovan
Vice-President

Mary Peirce Conner
President

Judy Huff
Treasurer

(missing) Julie Fenlon
Secretary

Sophomore Class: (left to right)

Carolyn Davis
President

Deanna Zugger
Vice-President

Mary Lou Cunningham
Secretary

Kathy Wilson
Treasurer

OFFICERS

Freshman Class: (left to right)

Anne Murray
President

Eileen Fitzsimmons
Treasurer

Pat Madden
Secretary

Karen Kinnealey
Vice-President

DUCHESNE WEST

HOUSE COUNCIL

CUSHING

HARDEY

STUART

DUCHESNE EAST

N.S.A.

Mary Cooke, Senior Delegate, and Jo Egan, Junior Delegate. "You have to get your point across."

N.F.C.C.S.

Carol Singleton, Senior delegate, discusses plans for the N.F.C.C.S. Spring Congress held at Newton, with Eileen McCarthy and Mary Jane Collins, Junior delegate.

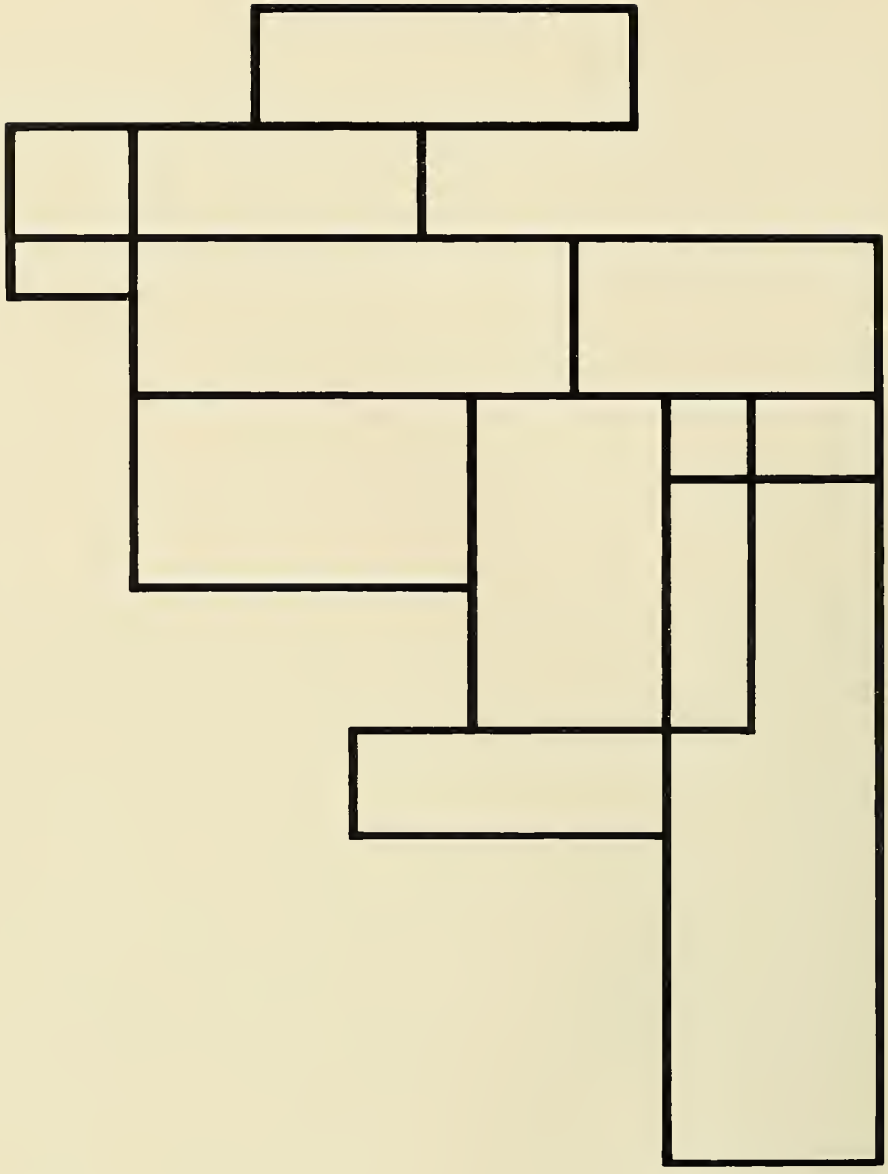

SENIORS

JUDITH M. DAVIN, E. DE M.

BETHLEHEM, PENNSYLVANIA

MAJOR: PHILOSOPHY
THESIS: PHILOSOPHICAL VALUES AS SEEN IN ANDREW WYETH

PRESIDENT OF STUDENT GOVERNMENT

SUSAN CLARE WALL, E. DE M.

DAYTON, OHIO

MAJOR: SOCIOLOGY
THESIS: SOCIOLOGICAL ANALYSIS OF THE CAUSES AND EFFECTS OF PROHIBITION

CO-CHAIRMAN OF SOCIAL COMMITTEE

JUDITH ANN MOUNTAIN, E. DE M.

WESTON, CONNECTICUT

MAJOR: SOCIOLOGY
THESIS: JUVENILE DELINQUENCY: COMPARISON BETWEEN MASSACHUSETTS AND CONNECTICUT COURT SYSTEMS

CO-CHAIRMAN OF SOCIAL COMMITTEE

MAUREEN T. HANNAN

WASHINGTON, D. C.

MAJOR: PSYCHOLOGY
THESIS: THE PSYCHOLOGICAL BASIS OF DRUG ADDICTION

ADVISOR TO SOCIAL COMMITTEE

CELESTE MARIE AARON

Pittsburgh, Pennsylvania

Major: Pre-Medical
Thesis: Allergy and the Rh Factor

MARTHA CARPENTER ARMSTRONG,
E. de M.

Brighton, Massachusetts

Major: Education
Thesis: Foreign Languages in the Elementary School

MARIE CATHERINE AUBOIS, E. DE M.

NEWPORT, RHODE ISLAND

MAJOR: FRENCH
THESIS: CUBISM AND POETRY: GUILLAUME APOLLINAIRE

ALICE MARGARET BAILEY, E. DE M.

WEYMOUTH, MASSACHUSETTS

MAJOR: EDUCATION
THESIS: ACHIEVEMENTS OF THE SOVIET EDUCATIONAL SYSTEM UNDER STALIN AND KHRUSHCHEV

SHEILA MARIE TIERNAN BALBONI

Brighton, Massachusetts

Major: Political Science
Thesis: Northwest Ordinance and its Effect on Future Territorial Policy

MAXINE ELIZABETH BALDWIN

Greenwich, Connecticut

Major: Sociology
Thesis: The Girl Gang

JOANNA MARY BERTSCH

LARCHMONT, NEW YORK

MAJOR: SOCIOLOGY
THESIS: DEFECTIVE DISCIPLINE IN THE HOME AS A CAUSE OF JUVENILE DELINQUENCY

HELEN MARIE BILL

GARDEN CITY, NEW YORK

MAJOR: HISTORY
THESIS: BISMARCK AND THE WELFARE STATE

MARY LOUISE BOBAY, E. DE M.

WARWICK, RHODE ISLAND

MAJOR: EDUCATION
THESIS: EVALUATION OF THE USE OF INTELLIGENCE TESTING IN THE PRIMARY GRADES

JACQUELINE BOSCH

OSSINING, NEW YORK

MAJOR: POLITICAL SCIENCE
THESIS: JOHN FOSTER DULLES: INFLUENCE ON THE FORMULATION OF UNITED STATES FOREIGN POLICY IN BERLIN

BARBARA LOUISE BOWMAN

Arlington, Massachusetts

Major: Education
Thesis: The Phonic Method of Word Recognition in the Teaching of Reading

MARY JANE BRADY, E. de M.

Lowell, Massachusetts

Major: Education
Thesis: Group Relations and Individuality

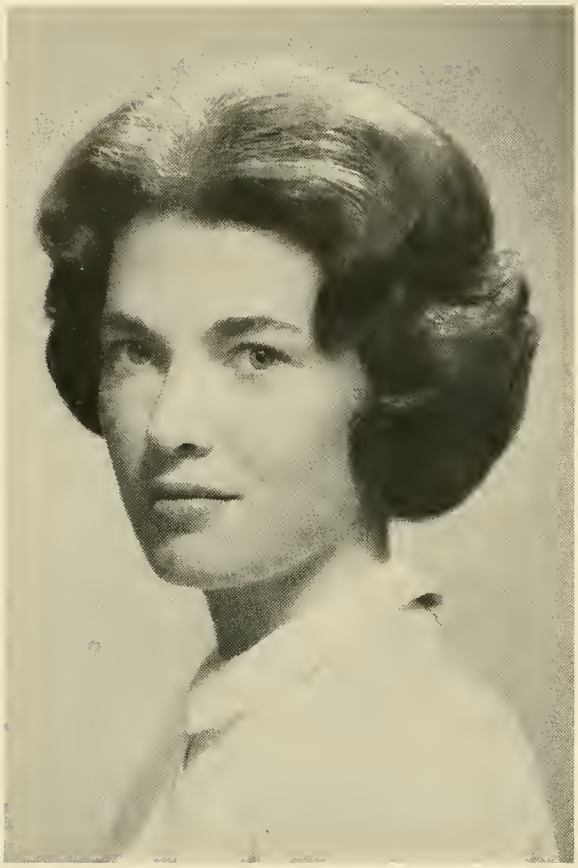

MARGARET LAURETTE BRENNAN

Brooklyn, New York

Major: Education
Thesis: The Development of Russian Education from the Tsarist System to the Present

MARY ANN BRENNAN, E. de M.

Larchmont, New York

Major: History
Thesis: The Realization of the Program of National Socialism in the Nazi Rise to Power

DIANE MARGARET BRICKLEY, E. DE M.

WINCHESTER, MASSACHUSETTS

MAJOR: PRE-MEDICAL
THESIS: THE TREATMENT AND CONTROL OF DIABETES MELLITUS

JOAN SANDRA BROWN

WEST PEABODY, MASSACHUSETTS

MAJOR: SOCIOLOGY
THESIS: SOCIAL WORK

KATHERINE ARIADNA BRYANT

Mount Vernon, New York

Major: Psychology
Thesis: That The Psi Phenomena, Specifically Telepathy and Clairvoyance, Are A Further Step in the Evolution of Man

PATRICIA McARDLE BURNS

Dracut, Massachusetts

Major: Art
Thesis: Painting in Reality and Abstraction

FRANCINE ANDREA CALARESE, E. DE M.

CUMBERLAND HILL, RHODE ISLAND

MAJOR: ART
THESIS: LIFE-SIZE CEMENT STATUE OF MADONNA AND CHILD

VICTILE JULIANA CAPELESS

NEWTON, MASSACHUSETTS

MAJOR: PSYCHOLOGY
THESIS: GUILTY, BUT INSANE

GAIL FRANCES CAPON, E. DE M.

MONTREAL, P.Q., CANADA

MAJOR: BIOLOGY
THESIS: RADIATION AND CELL RESISTANCE

ELINOR CAPOZZI

MEDFORD, MASSACHUSETTS

MAJOR: EDUCATION
THESIS: AUTOMATED TEACHING

CLARE BOOTHE CAREY

New York, New York

Major: Psychology
Thesis: Surrender vs. Compliance Theory in Alcoholism

CAROL ANN CARSON, E. de M.

Rochester, New York

Major: Education
Thesis: Methods of Teaching Primary Reading

KATHLEEN FRANCES CAVANAUGH,
E. DE M.

CHESTNUT HILL, MASSACHUSETTS

MAJOR: EDUCATION
THESIS: OCCUPATIONAL INFORMATION IN THE INTERMEDIATE GRADES

SONIA CHIN

KINGSTON, JAMAICA, WEST INDIES

MAJOR: ENGLISH
THESIS: THE TWELVE PATTERNS OF W. C. CURRY TRACED THROUGH FAULKNER'S *Absalom, Absalom!* AND JAMES' *The Princess Casamassima*

BARBARA ANN COLLETTE

Montreal, P.Q., Canada

Major: Psychology
Thesis: Self-Concept of the German Jew Under Hitler

MARY JANE CONNOR, E. de M.

Chestnut Hill, Massachusetts

Major: Education
Thesis: The Development of the New Soviet Man

MARY HUMPHREYS COOKE

Garden City, New York

Major: Psychology
Thesis: The Necessity For and Development of the Individual in Present Day Society

ELIZABETH ANN COONEY

Providence, Rhode Island

Major: Economics
Thesis: Relation between Commons and LaFollette in Progressive Wisconsin

MARY B. CORBETT, E. DE M.

GLENCOE, ILLINOIS

MAJOR: PSYCHOLOGY
THESIS: THAT NEWLY BLINDED PERSONS CAN AND SHOULD RE-ACQUIRE SELF-ESTEEM AND SOCIAL ADEQUACY

DONNA COUGHLIN

LEXINGTON, MASSACHUSETTS

MAJOR: EDUCATION
THESIS: MEASUREMENT OF INTELLIGENCE IN THE ELEMENTARY SCHOOLS

NANCY CURTIS CROWELL, E. DE M.

KEENE, NEW HAMPSHIRE

MAJOR: ENGLISH
THESIS: WILLA CATHER: ARTIST

ANNE CROWLEY

SCARSDALE, NEW YORK

MAJOR: ECONOMICS
THESIS: ECONOMIC CONSEQUENCES OF THE ANDREA DORIA-STOCKHOLM COLLISION

FRANCES A. DiMUCCIO

North Providence, Rhode Island

Major: Mathematics

CAROL DOUGHERTY

Montclair, New Jersey

Major: Psychology
Thesis: Use of Psychology in Industry

NANCY EDMONDSON, E. DE M.

BROOKLINE, MASSACHUSETTS

MAJOR: MATHEMATICS

ELIZABETH ANNE EIGO, E. DE M.

LARCHMONT, NEW YORK

MAJOR: ECONOMICS
THESIS: MAJOR DISPUTES BETWEEN LABOR AND MANAGEMENT IN THE STEEL INDUSTRY IN 1952 AND 1959

RITA JOAN FALLETTI, E. DE M.

BRIGHTON, MASSACHUSETTS

MAJOR: POLITICAL SCIENCE
THESIS: A TWENTIETH CENTURY EXPERIMENT IN WORLD GOVERNMENT...THE UNITED NATIONS?

MARY PAYTON FEELEY

WEST MEDFORD, MASSACHUSETTS

MAJOR: EDUCATION
THESIS: PROGRAMS AVAILABLE TO TODAY'S GIFTED CHILD

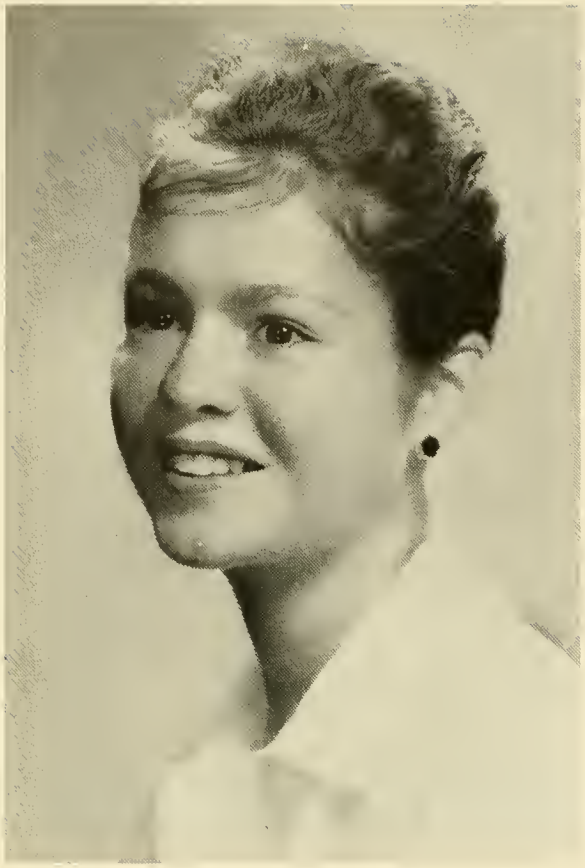

ANN THERESE FERRONE, E. DE M.

NEWTON CENTRE, MASSACHUSETTS

MAJOR: EDUCATION
THESIS: FOREIGN LANGUAGES IN THE ELEMENTARY PUBLIC SCHOOLS

KATHLEEN HELEN FISHEL

HARRISON, NEW YORK

MAJOR: ENGLISH
THESIS: THE SYMBOLISM OF GESTURE IN *The Scarlet Letter* — GESTURE OF LANGUAGE

CASIMIR ELAINE FLAHERTY

West Roxbury, Massachusetts

Major: English
Thesis: The effects Of James' Dramatic Experience on *The Tragic Muse* and *The Awkward Age*

MARY LYNN FLEMING

Larchmont, New York

Major: Education
Thesis: Psychological Influences on the Educative Process

MARY LOU FOLEY

Edgewood, Rhode Island

Major: Psychology
Thesis: Psychology Behind American and Russian Propaganda

BARBARA M. FORTUNATO

Montclair, New Jersey

Major: History
Thesis: Reaction of Britain to the Papal Peace Program of 1917 As Effecting America's Rejection

ANNE GALLAGHER, E. DE M.

WYNNEWOOD, PENNSYLVANIA

MAJOR: ENGLISH
THESIS: SPATIAL AND TEMPORAL PLOT RELATIONSHIPS IN SHAKESPEARE

MARY ELIZABETH GALLAGHER

JAMAICA PLAIN, MASSACHUSETTS

MAJOR: EDUCATION
THESIS: MENTAL HEALTH CLINICS IN THE VICINITY OF BOSTON

LOIS GARNER

Norwood, Massachusetts

Major: Education
Thesis: Foreign Languages and the Elementary School

JACQUELINE B. GEGAN, E. de M.

Providence, Rhode Island

Major: Psychology
Thesis: Existential Anxiety and Its Implications in Contemporary Society

VIRGINIA MARY GOGGIN, E. DE M.

RUMFORD, RHODE ISLAND

MAJOR: ART
THESIS: LIFE-SIZE CEMENT STATUE OF MADONNA AND CHILD

MARY CATHERINE HALLISEY

QUINCY, MASSACHUSETTS

MAJOR: PHILOSOPHY
THESIS: EXISTENTIAL INSIGHTS OF DOSTOEVSKY AS EXPRESSED IN HIS NOVELS

SALLIE HAMILTON

Kansas City, Missouri

Major: French
Thesis: La Cour de Louis Quatorze a travers *Les Memoirs* de Saint-Simon

HELEN HARRINGTON, E. de M.

Belle Harbor, New York

Major: French
Thesis: Balzac: Peintre de Paris dans *La Cousine Bette* et *Le Cousin Pons*

MARY HOLLEY HICOK, E. DE M.

HASTINGS-ON-HUDSON, NEW YORK

MAJOR: PSYCHOLOGY
THESIS: ALCOHOLISM AND THE FAMILY

MARY KATHLEEN HINSBERG

DETROIT, MICHIGAN

MAJOR: PSYCHOLOGY
THESIS: THE PSYCHOLOGY OF NAPOLEON BONAPARTE

ELIZABETH ELLIS IRISH

Scarsdale, New York

Major: Economics
Thesis: Economic Consequences of World War I and World War II in the Oil Industry

KATHLEEN GRACE JACOBI

Sands Point, New York

Major: English
Thesis: Hawthorne: Use and Purpose of the Fair and Dark Ladies

BARBARA JONES, E. DE M.

CHEVY CHASE, MARYLAND

MAJOR: POLITICAL SCIENCE
THESIS: THE FREEDOM OF BERLIN

THOMASINE KAHLE

TOLEDO, OHIO

MAJOR: PHILOSOPHY
THESIS: CAMUS: WHAT AM I?
WHAT AM I TO DO?

GRACE JOAN KANE

New York, New York

Major: Psychology
Thesis: Comparison of the Personality Traits of Individuals in Selected Majors

BARBARA MARIE KEANE

West Roxbury, Massachusetts

Major: Sociology
Thesis: Hundred Years of Darwinism

MARY ALICE KELLY, E. DE M.

WABAN, MASSACHUSETTS

MAJOR: HISTORY
THESIS: WHETHER GREAT MEN MAKE AN AGE OR THE AGE MAKES GREAT MEN

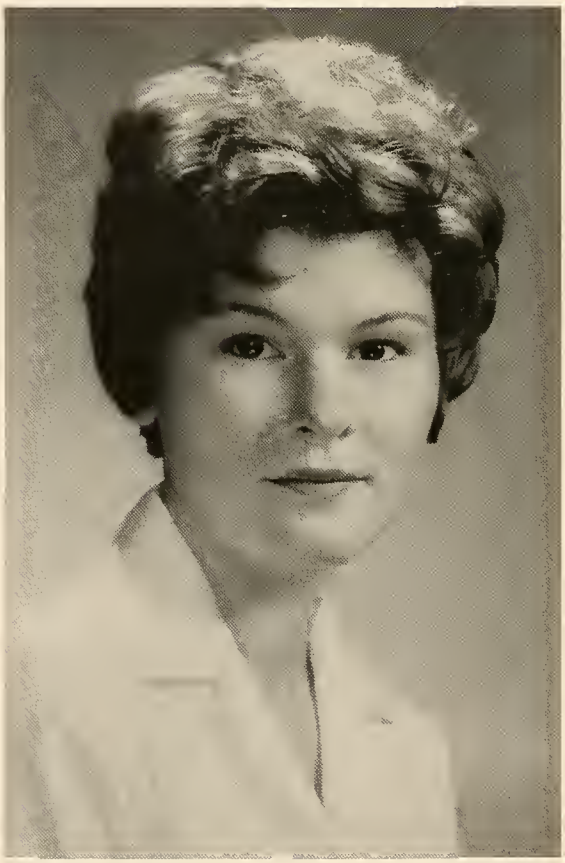

ANN KENNEDY

NEW YORK, NEW YORK

MAJOR: HISTORY
THESIS: SEVENTEENTH CENTURY RELIGIOUS CONDITIONS WHICH CONTRIBUTED TO THE RISE OF OLIVER CROMWELL

MARGARET ELIZABETH KUGLER

Saint Paul, Minnesota

Major: Education
Thesis: Teaching Communism in a Democracy

SHEILA MARGARET LEAHY

Milton, Massachusetts

Major: Education
Thesis: Education Ideals of Horace Mann at Antioch College

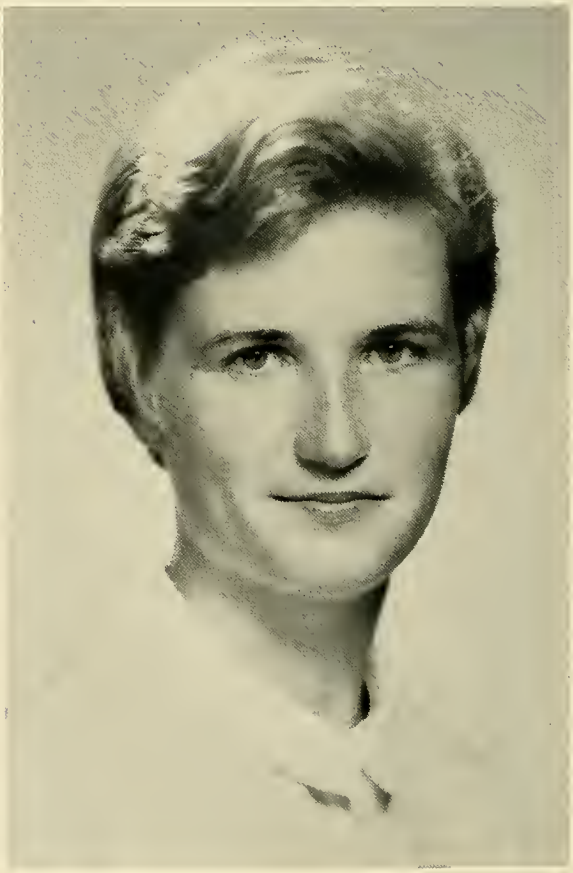

SUSAN SPALDING LENZ

Cranston, Rhode Island

Major: Sociology
Thesis: American Society faces the Old Age Problem

CORA B. Le PORIN

Garden City, New York

Major: French
Thesis: L'esthetique romantico realiste de flaubert dans *Madame Bovary*

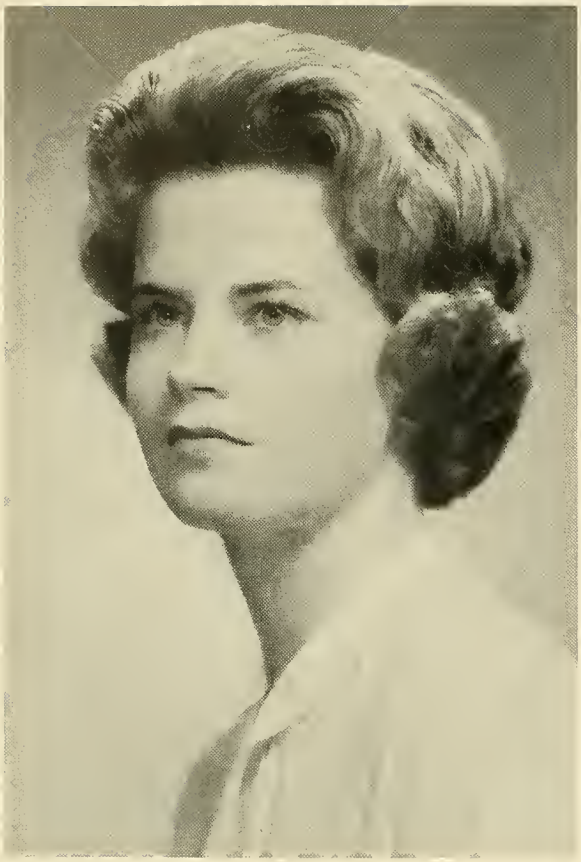

LORRAINE ANTOINETTE LILLY

Moline, Illinois

Major: Sociology
Thesis: Problems of Old Age in Today's Society

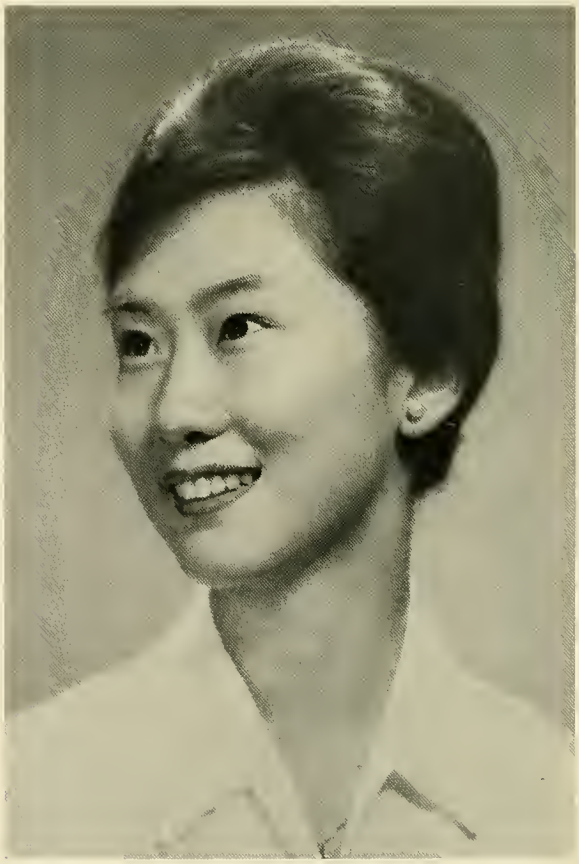

CAROL M. LO

Tokyo, Japan

Major: Chemistry
Thesis: The Synthesis of Alkaloids and Their Uses As Pharmaceuticals

BARBARA ELLEN LYNCH

Morrisville, Pennsylvania

Major: Economics
Thesis: The Dollar: The Gold Crisis

MARY EDWINA LYNCH

Elizabeth, New Jersey

Major: Chemistry
Thesis: Effective Separation of Nickel, Cobalt and Iron by Ion Exchange

KATHERINE NINA MAHONEY

Worcester, Massachusetts

Major: Education
Thesis: The Mentally Retarded Child

ELLEN KATHERINE MARKEY, E. de M.

West Roxbury, Massachusetts

Major: History
Thesis: Ribbentrop-Molotov Agreement of 1939

GENEVIEVE C. MARTIN

Wellesley Hills, Massachusetts

Major: Political Science
Thesis: Preparation for Self-Government in Ghana

KATHERINE ALICE MARTIN

Islip, New York

Major: Biology
Thesis: Sodium Pentothal in Anesthesia

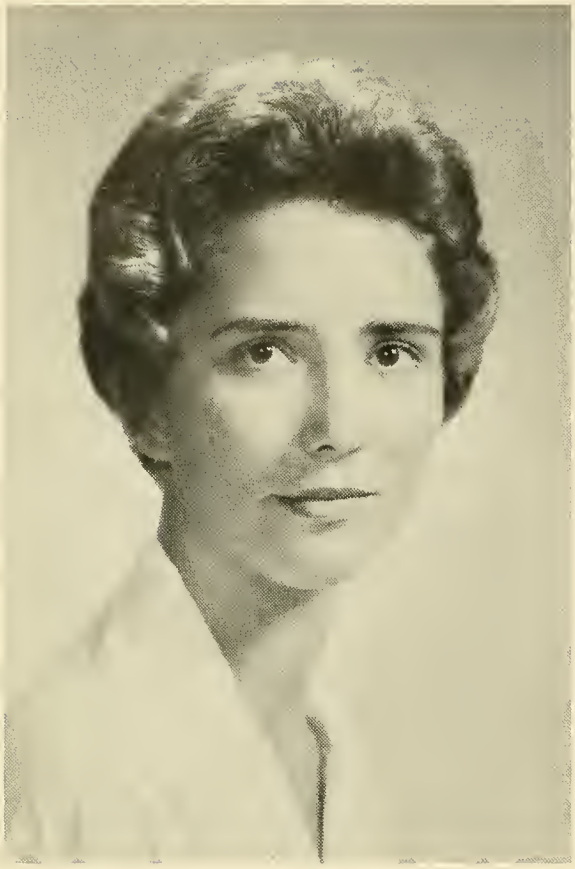

JULIE KATHERINE McGRAW, E. DE M.

ROCHESTER, NEW YORK

MAJOR: EDUCATION
THESIS: EDUCATING THE "NEW AFRICA"

VALERIE ALICE McMAHON

HAMDEN, CONNECTICUT

MAJOR: HISTORY
THESIS: THOMAS PAINE AND GOUVERNEUR MORRIS: CONFLICTING WITNESSES TO THE FRENCH REVOLUTION

SALLY McMANAMY

Montreal, P.Q., Canada

Major: History
Thesis: Napoleon at Elba: A Strategist in Exile

NONIE McNEIL

Newton, Massachusetts

Major: Education
Thesis: Characteristics of Gifted Children

MARY ELLEN McSHANE, E. DE M.

EAST GRAND RAPIDS, MICHIGAN

MAJOR: HISTORY
THESIS: HARRY L. HOPKINS: HIS INFLUENCE ON U. S. FOREIGN POLICY

DEBORAH ANN MELLEN

CHARLESTOWN, MASSACHUSETTS

MAJOR: EDUCATION
THESIS: COMPARISON OF AMERICAN AND BRITISH HIGH SCHOOLS

MARY JANE MORAN

Cumberland Hill, Rhode Island

Major: Education
Thesis: Educational Philosophy of Henry Barnard and Its Resulting Influence on Rhode Island Education

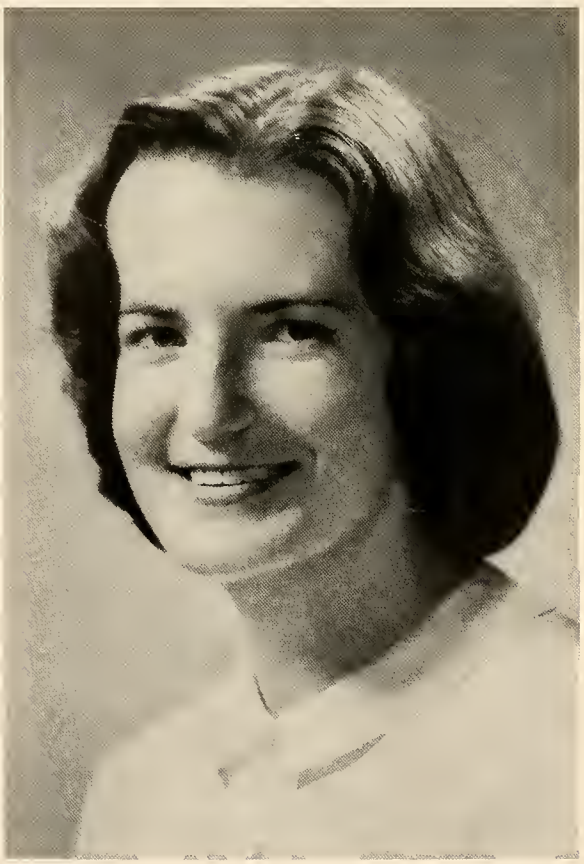

MARY MARGARET MORAN

Swampscott, Massachusetts

Major: Psychology
Thesis: The Importance of the Pre-psychotic Personality in Organic Psychodiagnosis and Psychotherapy

ANNE HELEN MORGAN, E. DE M.

West Roxbury, Massachusetts

Major: Education
Thesis: Federal Aid to Education With Emphasis on Parochial Schools

DALE MARGARET MULLARKEY, E. DE M.

Amsterdam, New York

Major: Economics
Thesis: Mohasco Industries: Its Past, Present, and Future

SUSAN KATHRYN MULVANITY, E. DE M.

West Roxbury, Massachusetts

Major: History
Thesis: Influence of John Quincy Adams upon the Negotiations for the Treaty of Ghent in 1814

MARION SLATER MURRAY

Rochester, New York

Major: Education
Thesis: The Montessori Method and Its Relation to American Education

ROSEMARY O'CONNELL

New York, New York

Major: Economics
Thesis: An Economical Analysis of the Second Bank of the United States

ANN FRANCES O'CONNOR, E. de M.

Newton, Massachusetts

Major: Philosophy
Thesis: Unamuno: A History of a Passion

MARY THERESE O'CONNOR, E. DE M.

ANDOVER, MASSACHUSETTS

MAJOR: PSYCHOLOGY
THESIS: LEADERSHIP

MAURA O'NEILL

MILTON, MASSACHUSETTS

MAJOR: SPANISH
THESIS: INDIAN LAND PROBLEM OF MEXICO, COLOMBIA, PERU, AND BOLIVIA

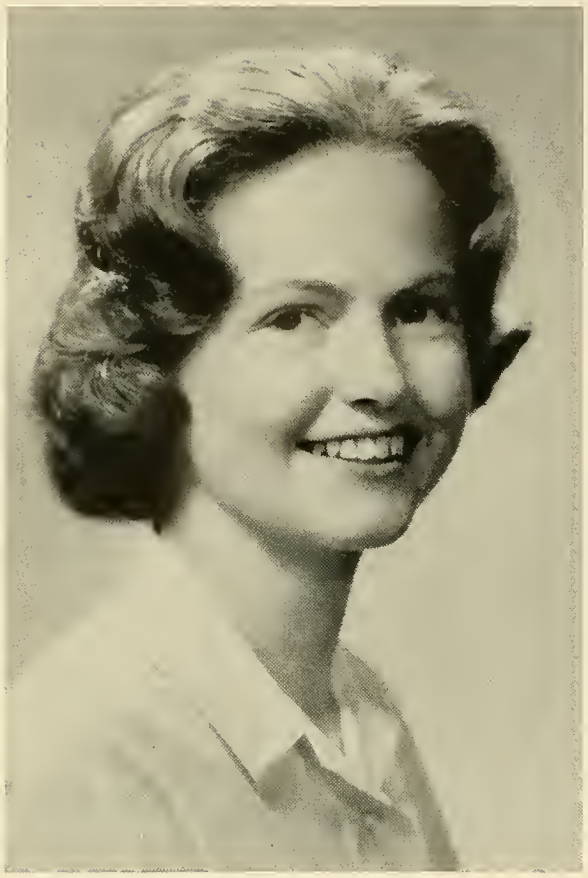

MARY MARTHA PALLOTTA, E. DE M.

IPSWICH, MASSACHUSETTS

MAJOR: SOCIOLOGY
THESIS: CORPORATE STATE IN ITALY

JUDITH M. PIZZARELLO

MOUNT VERNON, NEW YORK

MAJOR: ENGLISH
THESIS: *J. B.* AND *The Book of Job*

VIRGINIA E. RATTENNI

Providence, Rhode Island

Major: Psychology
Thesis: Correlation Between Dominant Values of the Senior Class and their Major by the Study of Values Test

JANET PATRICIA RICHMOND

Worcester, Massachusetts

Major: Biology
Thesis: The Effects of Smoking on the Lung Cell

MARYÉLENE RYAN

Glens Falls, New York

Major: Psychology
Thesis: Hypnosis

JUDITH SAUER

St. Louis, Missouri

Major: Education
Thesis: The Influence of the Marxian Ideology on the Russian Middle School Today

BARBARA GENE SCHROETTER

Jackson Heights, New York

Major: English
Thesis: Works of C. S. Lewis, William Mayne, and J. R. R. Tolkien: as Containing Elements of True Literature, and as an Introduction to Literature for Children

SUSAN ANN SCHULTE

Pittsburgh, Pennsylvania

Major: English
Thesis: Dickens' Use of Chance Meetings as a Unifying Factor in His Novels

MONICA SHAUGHNESSY

New York, New York

Major: Economics
Thesis: Postulated Reformation of Tax Structure of the United States

MAUREEN CLARE SLATTERY

Westmount, P.Q., Canada

Major: History
Thesis: Henri Bergson and A. J. Toynbee: The Relation of Their Concepts of Change in the Organism

KATHERINE BRADY SMITH

Whitinsville, Massachusetts

Major: Spanish
Thesis: The Quest For Values: Don Quixote and Segismundo

TERESA MARIE SNITE

Miami Beach, Florida

Major: Philosophy
Thesis: Existential Meaning of Life. Sartre: Despair. Marcel: Hope

ANN ELIZABETH TOMASELLO

Brighton, Massachusetts

Major: Political Science
Thesis: Effect of the Irish-American Vote on Boston Politics

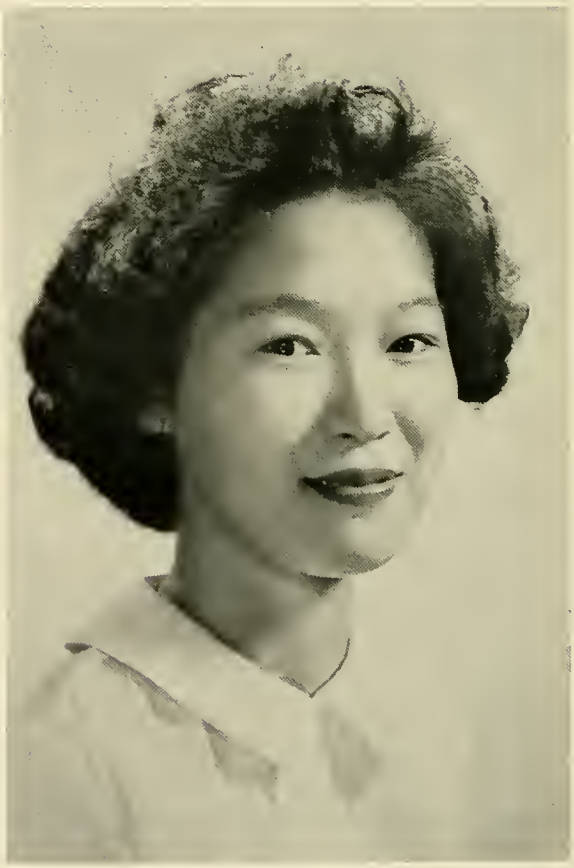

AGATHA TSU

Sao Paulo, Brazil

Major: Chemistry
Thesis: An Effective Separation of Copper and Nickel Mixture by Electro-deposition

BONNIE JEAN TUBRIDY

Willimantic, Connecticut

Major: Sociology
Thesis: Comparison of Rural With Urban Suicide Rates

ROBERTA MARYLYN VON URFF

Forest Hills, New York

Major: Education
Thesis: The Role of Education: For the Individual or For the State

JEAN WALSH, E. DE M.

CRESTWOOD, NEW YORK

MAJOR: ART
THESIS: AN ORIGINAL DESIGN AND EXECUTION OF A HOOKED RUG

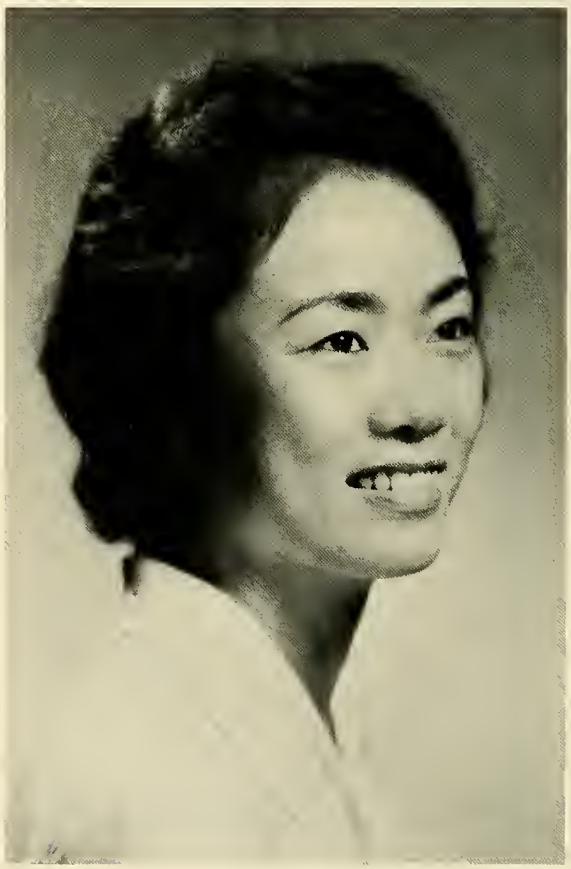

GERALDINE S.M. WANG, E. DE M.

SEOUL, KOREA

MAJOR: ECONOMICS
THESIS: RAGNAR NURKSE: HIS CONCEPT ON INTERNATIONAL CAPITAL MOVEMENT

MARSHA VIRGINIA WHELAN, E. DE M.

GREENWICH, CONNECTICUT

MAJOR: HISTORY
THESIS: THE ENGLISH ATTITUDES TOWARD THE MUNICH AGREEMENT OF 1938

PENELOPE ANNE WHELAN, E. DE M.

BELMONT, MASSACHUSETTS

MAJOR: ENGLISH
THESIS: IMAGISM: AMY LOWELL ITS DIRECTOR; "H.D." ITS EPITOME

KRISTIN MONROE WILDMAN

Langhorne, Pennsylvania

Major: English
Thesis: *The Blithedale Romance:* Some Symbols in the Coverdale Theme

VIRGINIA ANN WURZER

Bettendorf, Iowa

Major: Sociology
Thesis: Ecological Approach — Delinquency Areas

SISTER MARY FRANCESCO ABEL, S.M.S.M.

FRAMINGHAM, MASSACHUSETTS

MAJOR: BIOLOGY
THESIS: 60 MILLION YEARS OF PLASTIC EMBEDDING

MOTHER BEVERLY CUNNINGHAM, R.C.E.

MILTON, MASSACHUSETTS

MAJOR: BIOLOGY
THESIS: RESEARCH LABORATORY MANUAL OF CANIA PONCELLUS

SISTER MARY DE LOURDES LAPOINTE,
S.M.S.M.

FRAMINGHAM, MASSACHUSETTS

MAJOR: EDUCATION
THESIS: THE TEACHER'S ROLE IN AROUSING MOTIVATION

SISTER PHILIP MAGUIRE, S.J.C.

NEWPORT, RHODE ISLAND

MAJOR: PSYCHOLOGY
THESIS: A STUDY OF THE INTEGRATION OF VALUES INTO THE SELF-SYSTEM OF THE ADOLESCENT

MOTHER BARBARA MOYNIHAN, R.C.E.

Milton, Massachusetts

Major: History
Thesis: Bishop von Kettler

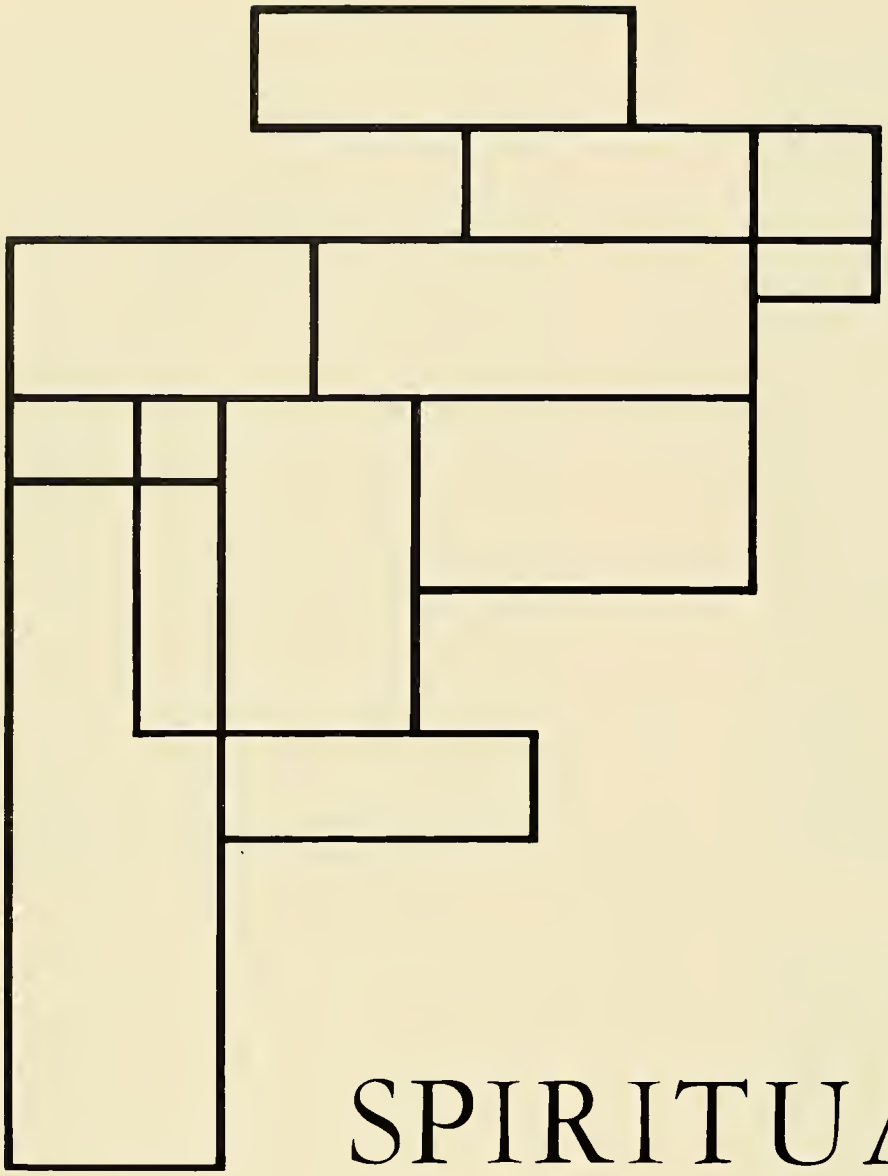

SPIRITUAL LIFE

The Chapel in the abstract

Toward the concrete

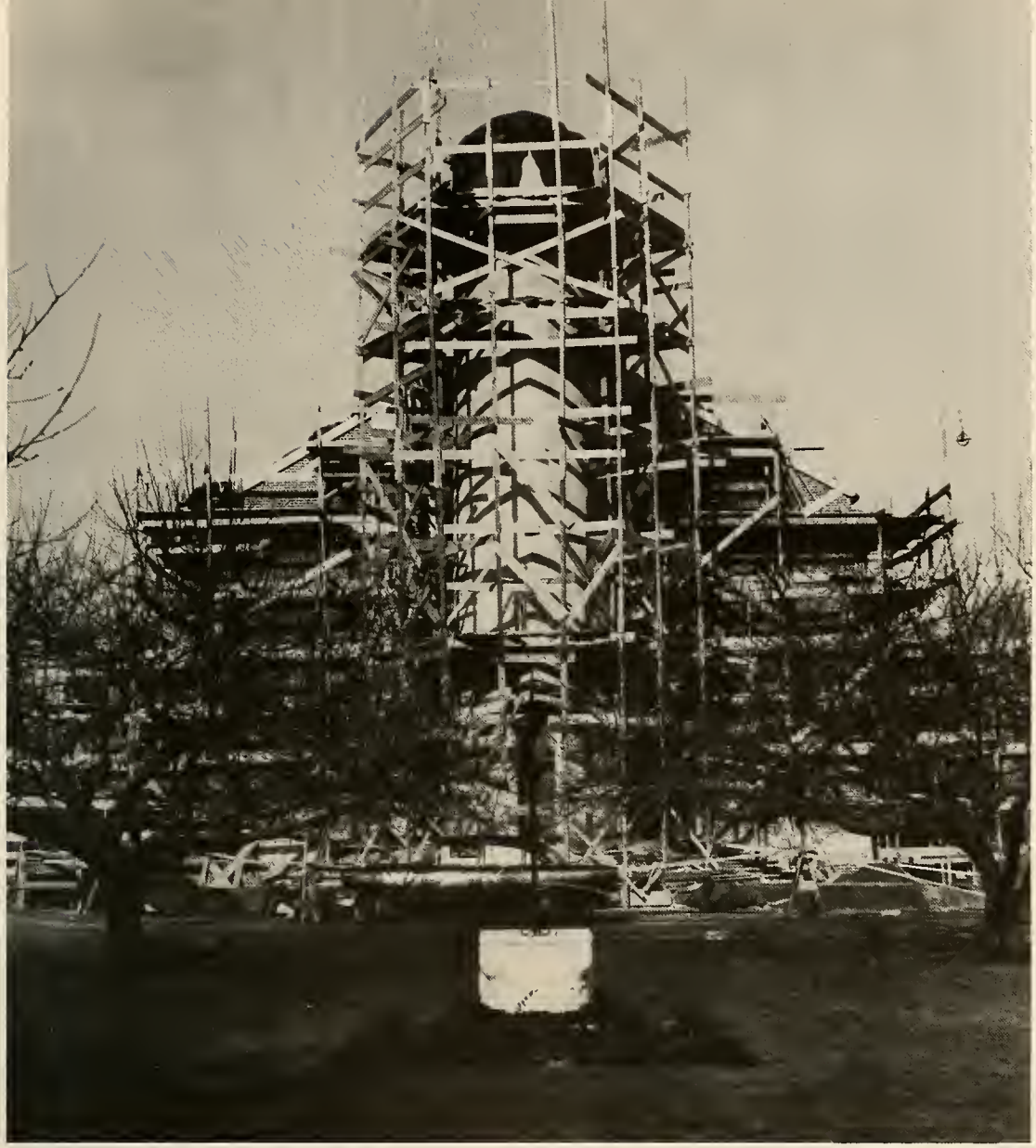

THE CHAPEL GROWS. . .

Richard Cardinal Cushing officiated at the ceremony for the laying of the cornerstone.

Father Leonard congratulates new Children of Mary.

Mother Cohalan conducts choir practice.

CHILDREN OF MARY

Martha Corpenter Armstrong
Marie Aubois
Peggy Boiley
Mary Jane Becherer
Susan Bell
Mary Bobay
Mary Jane Brady
Mary Ann Brennan
Penny Brennan
Francine Calarese
Gail Capon
Carol Carson
Kathleen Cavanaugh
Mary Ann Cole
Mory Peirce Conner
Mary Jane Connor
Mary Corbett
Nancy Crowell
Dorothy Daly
Carolyn Davis
Judy Davin
Karen De Cavalcante
Carol Donovan
Deborah Doyle
Nancy Edmondson
Betty Eigo
Rita Falletti
Julie Fenlon
Ann Ferrone
Meg Finegan
Jacqueline Gegan
Virginia Goggin
Helen Harrington
Martha Healy
Frances Hesterberg
Holley Hicok
Sachi Hirose
Kathleen Hughes
Barbara Jones
Mary Alice Kelly
Colette Koechley
Ellen Markey
Bernardine Moore
Anne Morgan
Judy Mountain
Dale Mullorkey
Susan Mulvanity
Marlia Mundell
Mory Ann McGeough
Julie McGrow
Carolyn McInerney
Mary Ellen McShane
Barbara Nesbitt
Kate Nugent
Helen O'Brien
Ann O'Connor
Mary O'Connor
Mary Martha Pallotta
Nancy Philpott
Margie Reiley
Peggy Reiss
Andrea Shuman
Beth Tierney
Susan Vinnecombe
Susan Wall
Jean Walsh
Geraldine Wang
Betsy Warren
Marsha Whelan
Penelope Whelan
Deanna Zugger
Jean Walsh

CLUBS

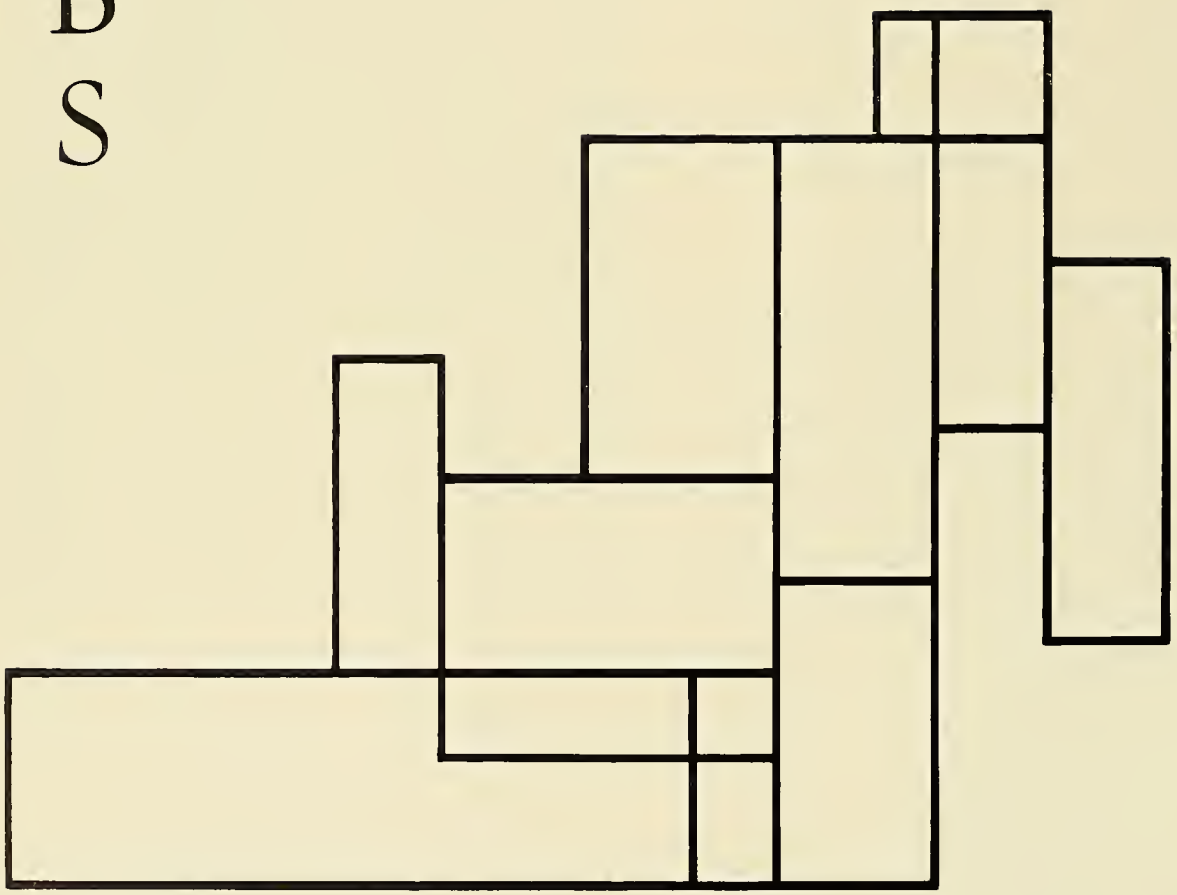

GLEE CLUB

Glee Club entertains for Father-Daughter Weekend under the direction of Mr. Theodore Marier.

DRAMATIC CLUB

"The Idea of a Theatre": Mr. Dolan and Dramatic Club officers, Anne Jaap, Vice-President; Rosario Drew, President; and Camilla Washburn; Secretary.

The idea put into action

"885"

Neither rain, nor hail, nor sleet, nor snow . . . Jane Graham and Mary Ellen McShane, Business Manager.

Matter and Format . . . 885's editorial staff, Elaine Flaherty, Managing Editor; Bobbi Schroetter, Editor-in-chief; Kay Bryant, Photography Editor.

LITERARY CLUB

Aesthetic distance? Literally speaking, the editors of "Wheat and Cockle" do have a distant look —— or perhaps it's a poetic vision. At the end of the table is Elaine Flaherty, Editor-in-Chief of the Literary Club's publication.

INTEREST CLUB

Culture in the concrete -- The Interest Club puts tickets in our hands. Head of the Committee and chief keeper of the Bulletin Board is Julie McGraw (Seated, center).

There's nothing abstract about a good debate -- Nancy Edmundson, President; and Margaret Burns, Vice-President, keep debaters to the point.

DEBATE CLUB

I R C

The Universal Idea —— IRC traces relationships in world affairs —— Susan Mangan, Secretary; Harriet Friday, Vice-President; and Gerry Wang, President.

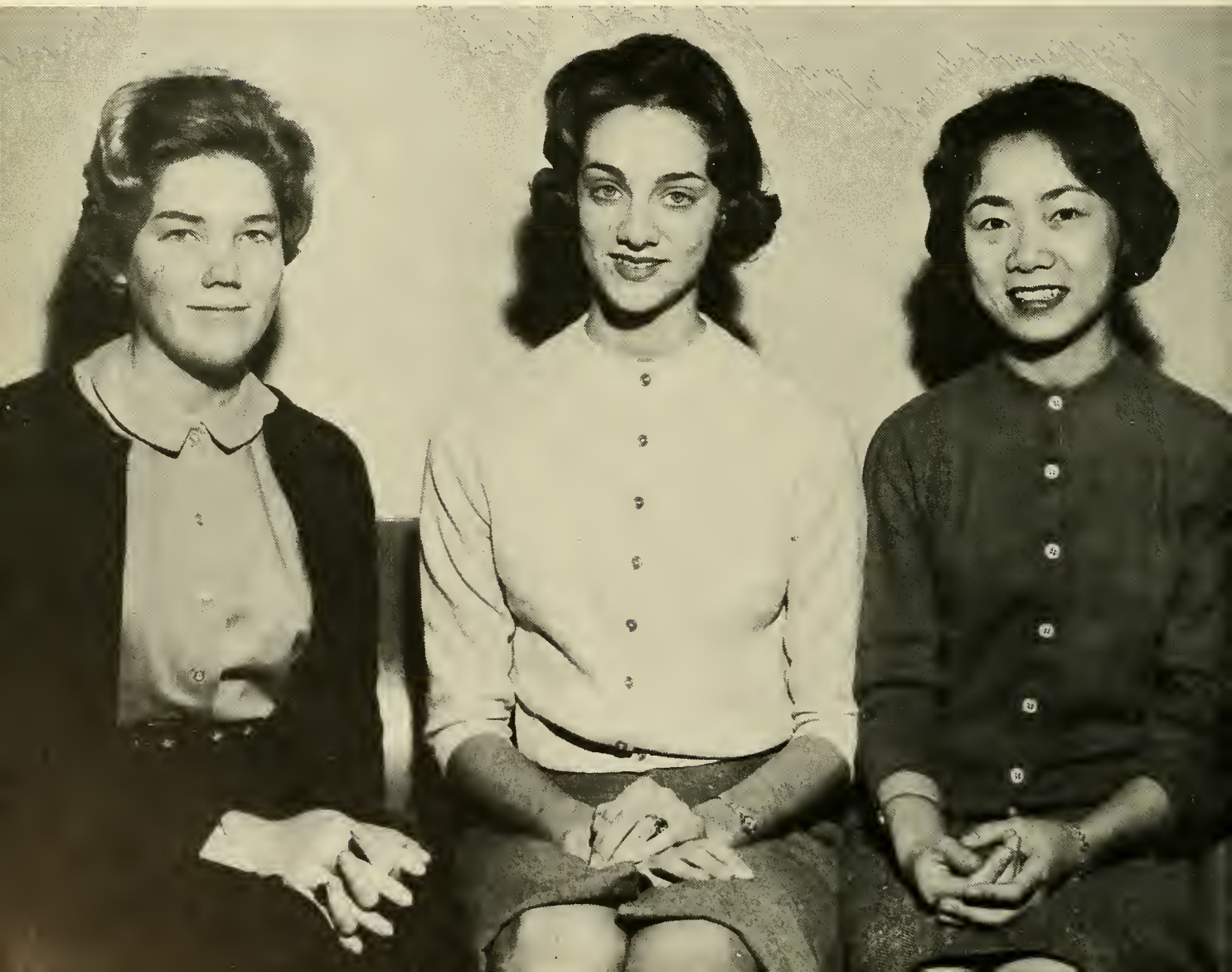

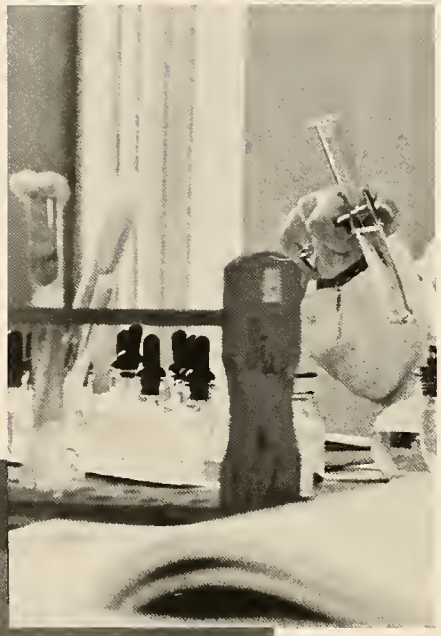

Under its officers, Diane Brickley, President, Elizabeth Martin, Secretary (seated), Liz Martin, Treasurer, and Celeste Aaron (standing), the Science Club adds a material dimension to our concept of the "really real."

SCIENCE CLUB

One side of the political picture is outlined by the Young Republicans. President is Mary Jane Becherer (Standing, center).

YOUNG REPUBLICANS

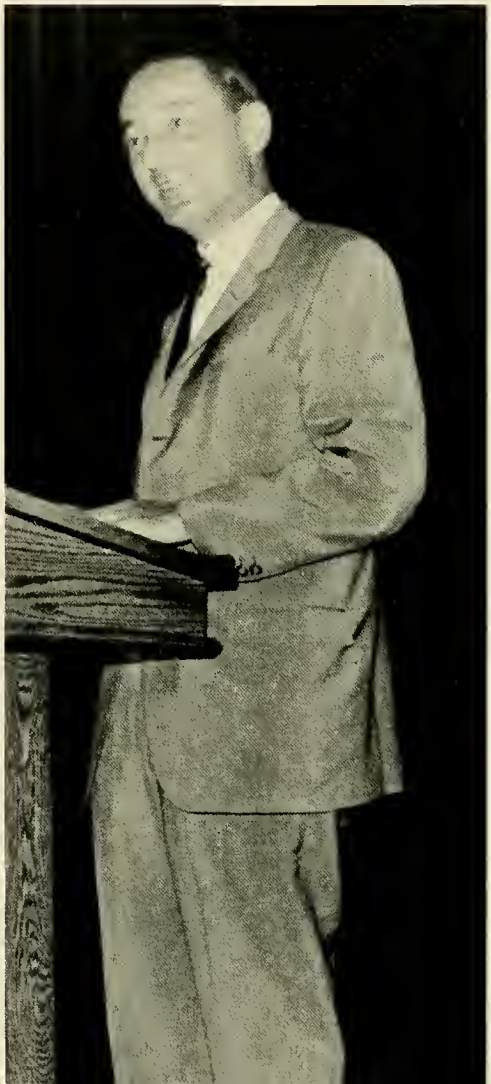

William Miller, GOP National Chairman fills in the details.

YOUNG DEMOCRATS

Final arrangements for guest lecturer, Ted Kennedy, are being made by Vicki Capeless, Vice-President; Kay Hinsberg, State Recording Secretary; and Ann Tomasello, President.

Newtones go co-axial.

NEWTONES

They are the CRITICS' CHOICE.

ART CLUB

Officers of the Art Club, Vivian Walter, Secretary; Mary E. Tierney, Vice-President; Mary Bobay, President.

Catching the spirit of the original.

CATHOLIC ACTION

Action is no accident (despite Aristotle). Officers: Valerie McMahon, President; Dale Mullarkey, Vice-President; Mary King, Treasurer.

Mission Club under the direction of Anne Morgan, President.

MISSION CLUB

ATHLETIC CLUB

Cummerbunds on the court.

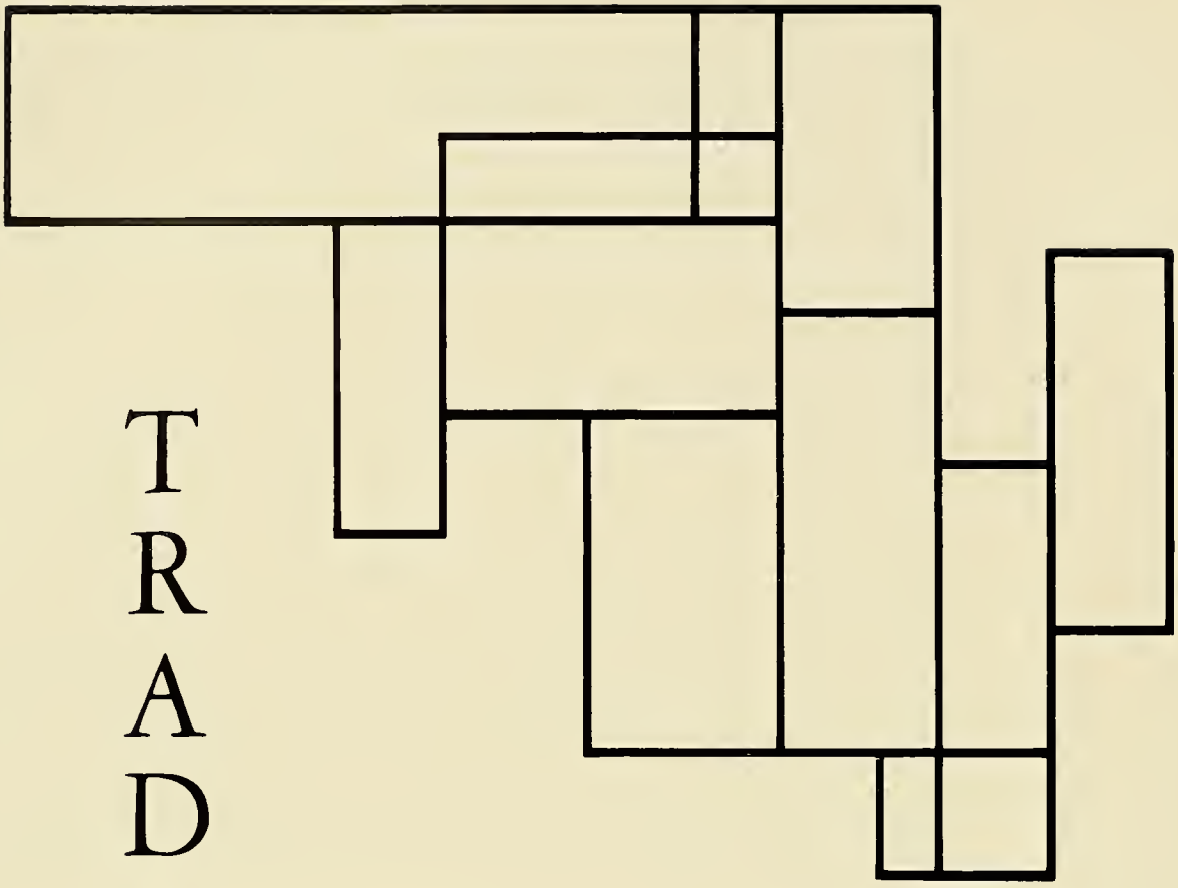

TRADITIONS

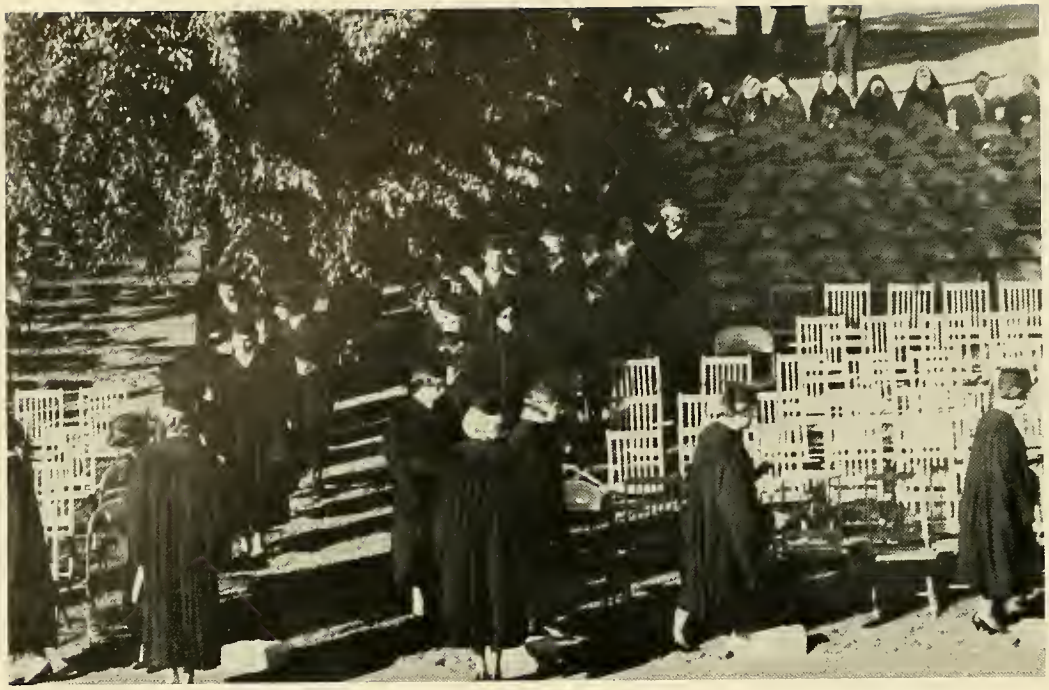

Faculty and students unite to ask God's blessing for the year ahead.

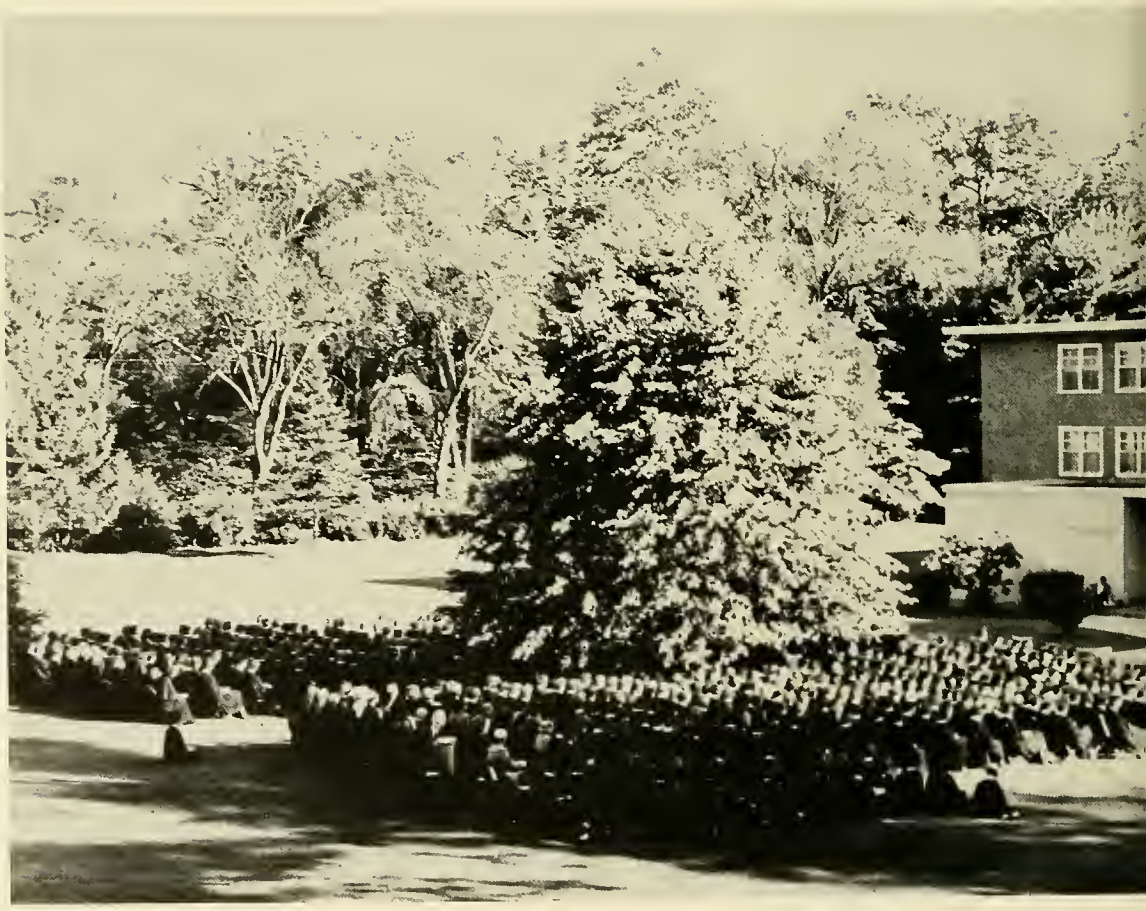

This September, the Mass was offered by Father Joyce in front of Duchesne House.

MASS OF THE HOLY GHOST

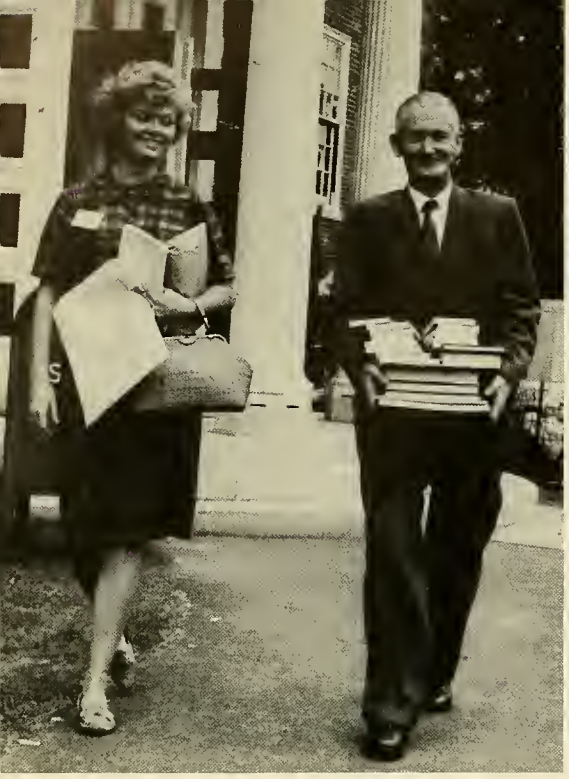

ORIENTATION

From the steps of Stuart: New Faces and a New View

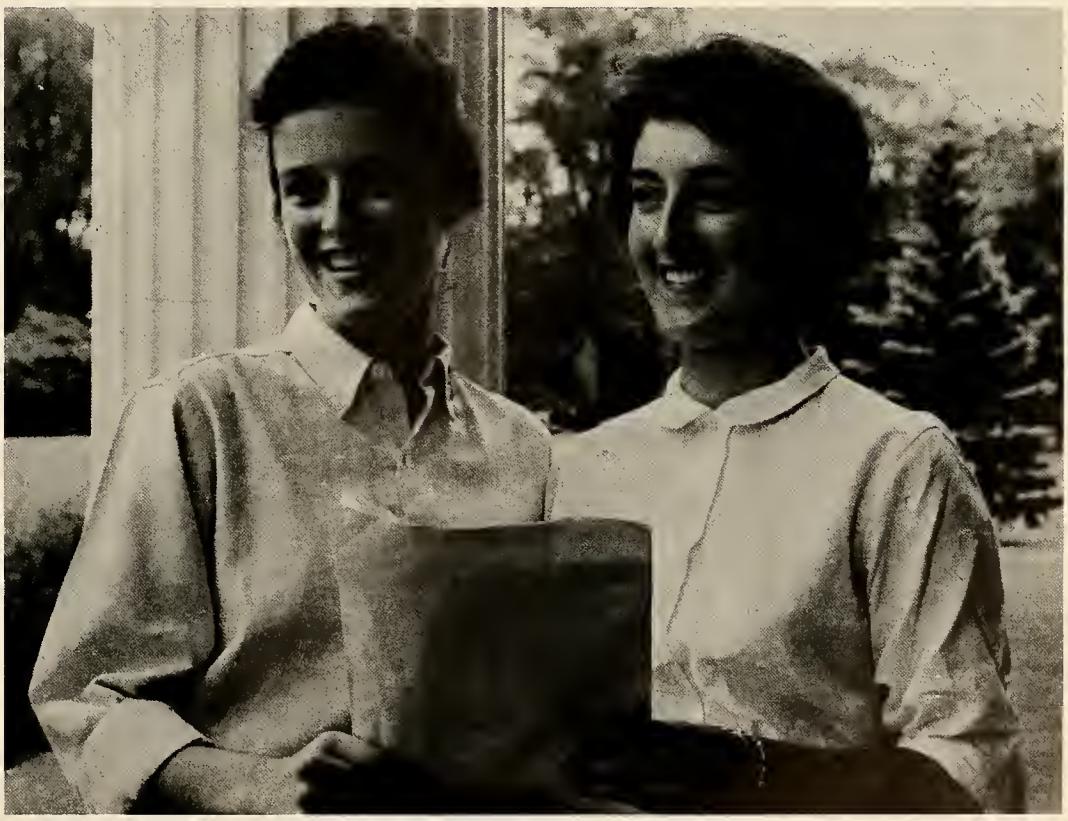

SENIOR CAROLS

FATHER-DAUGHTER WEEKEND

Mr. James Davin is proud of his daughter, Judy, who has just received the Fathers' Club Award.

Fathers entertain . . .

End of a perfect weekend.

SOCIAL LIFE

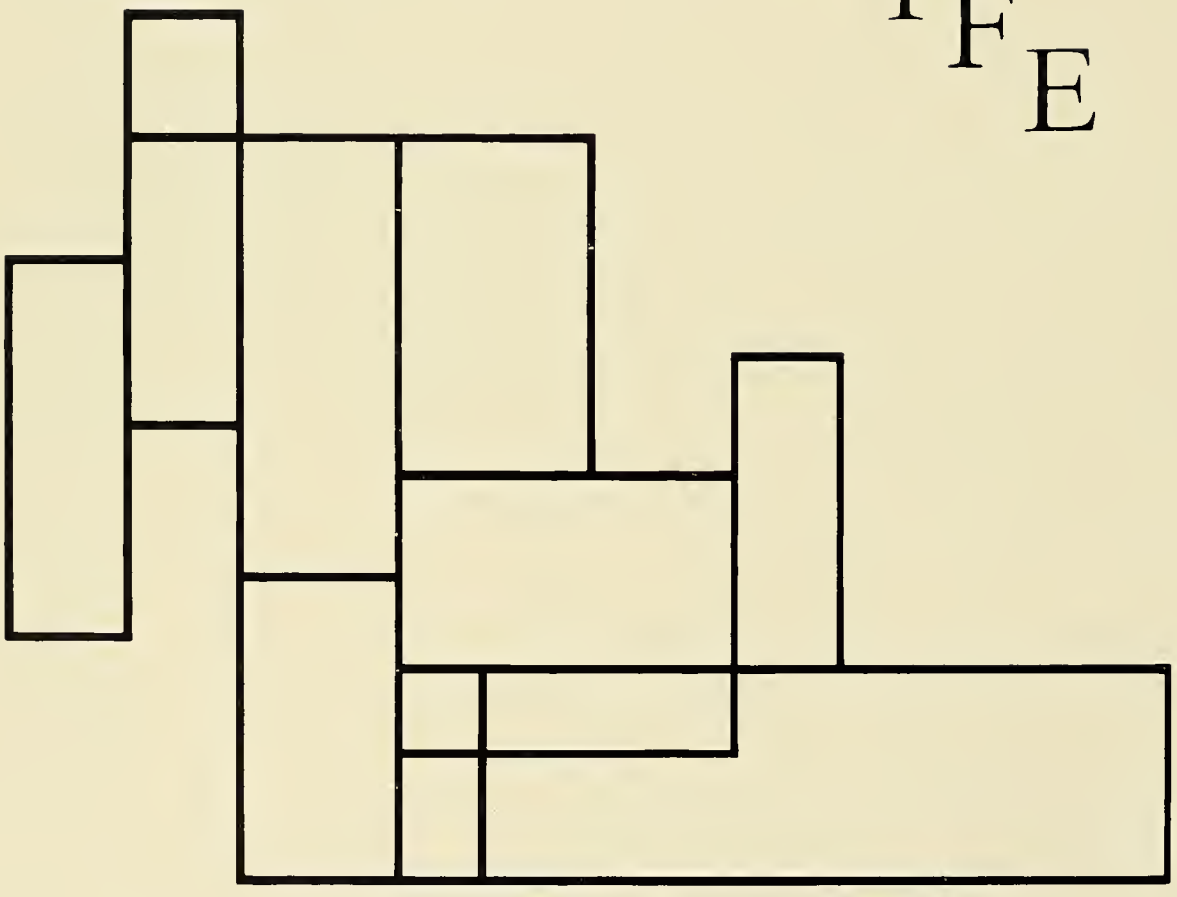

The Talbot Brothers entertaining at the Meadows in the Fall.

SOPHOMORE
CHRISTMAS DANCE

JUNIOR WEEKEND

Curtain Going Up

Double Date

"Carnival" frolics —— Committee Members draw for prizes.

Four Year Run!

Sitting room only

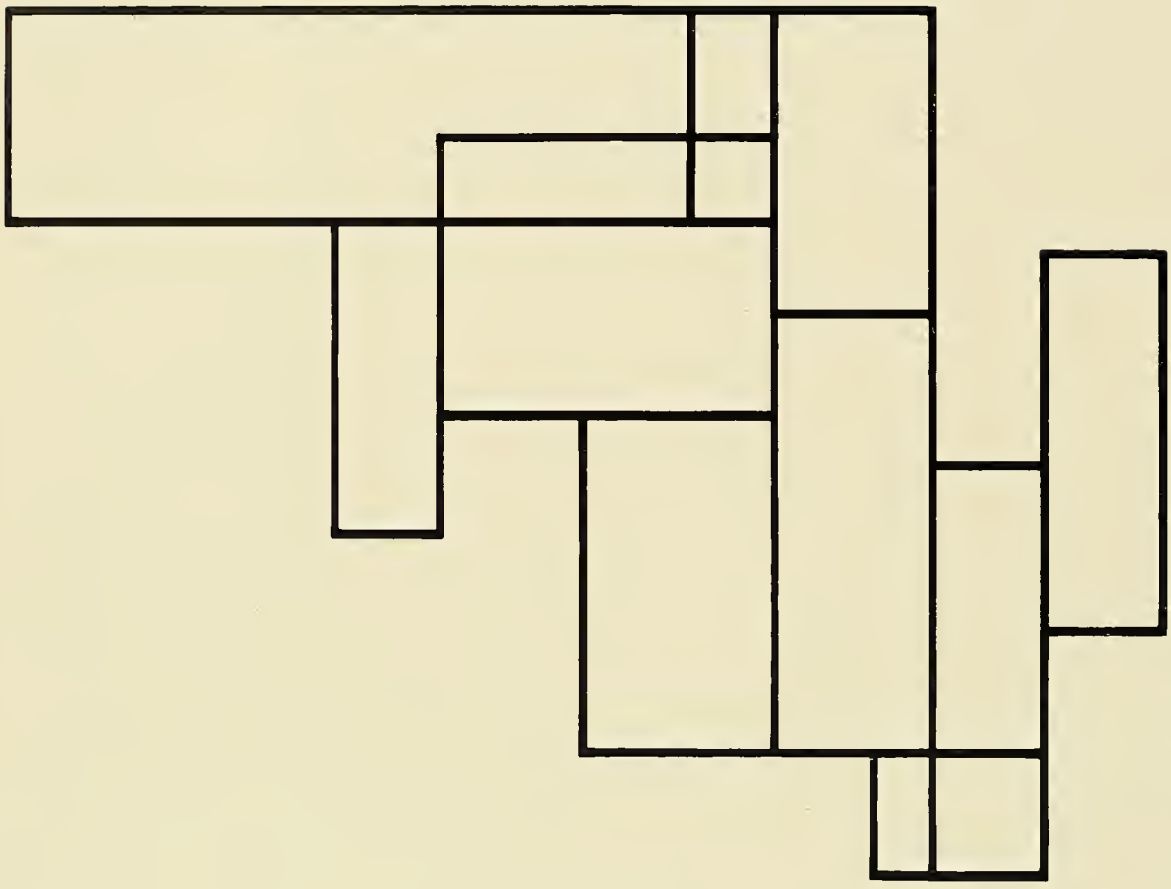

WEEK - DAYS

Mother Coleman, Librarian, and her most prized acquisition: the new book lift.

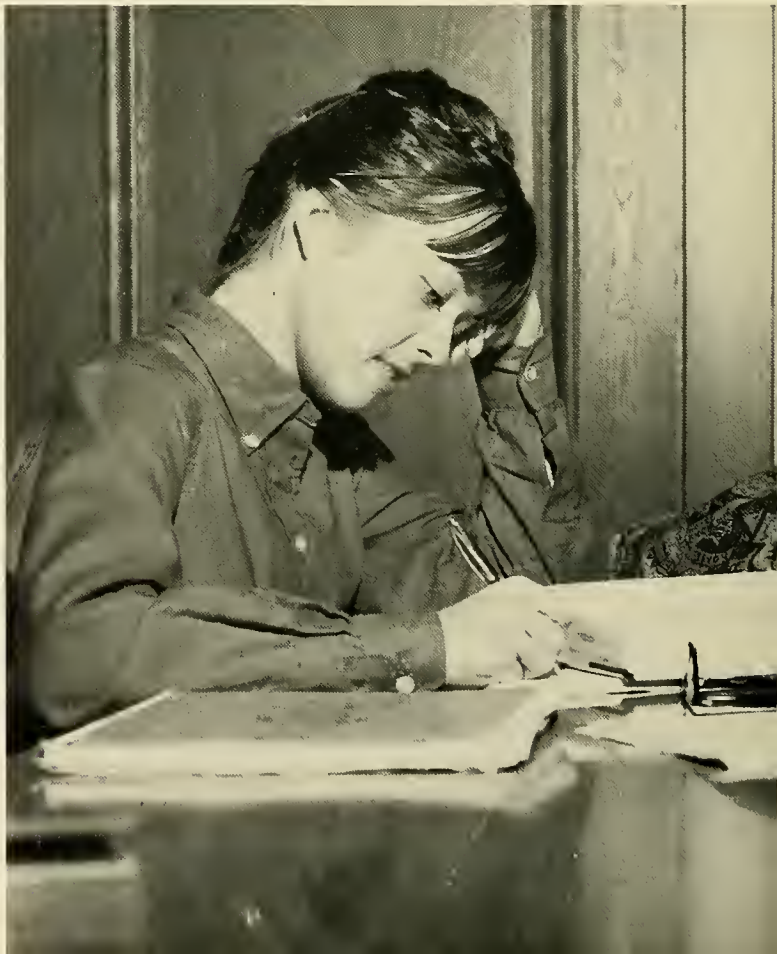

You can't tell a book . . .

LIBRARY

Where ideas are catalogued

. . . by its cover.

CHRISTMAS in Pooh Corner.

STUART

CUSHING HOUSE

4
McCall's

HARDEY HOUSE

DUCHESNE HOUSE

Housewarming —— Exhibit of paintings by Kitty Underwood, a former member of the senior class.

Looking for something
to do? Try Stuart.

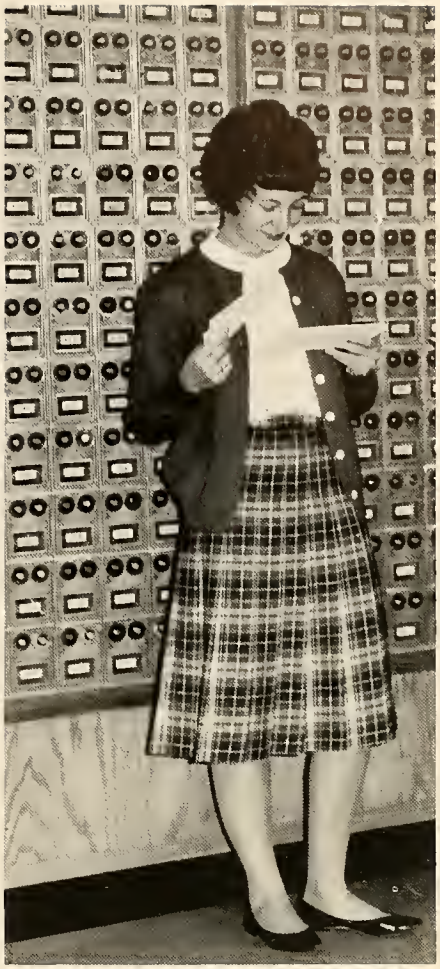

Where the elite meet ––

The main entrance – coming and going.

The Daily Routine

Fascination in the "Five and Dime"

"Brigham's for Sundaes"

"It comes in all sizes."

The Great Outdoors

Carefree Daze

If I see one more sheet of red-lined thesis paper . . .

Why O, Why O, Why O,
Did I ever leave Ohio?

Doesn't ANYONE have a car?

YEARBOOK STAFF

We wish to thank:

Mother Maguire for her faith and encouragement, Mother Husson for her confidence and understanding, Mother Putnam for her artistic guidance, Mr. Frank Dolan for his cooperation in our critical moments, and Mr. Ralph Norman, our photographer, for his enthusiastic efforts.

Standing (left to right) Sonia Chin, Literary Co-Editor; Jean Walsh, Assistant to the Editor; Maureen Slattery, Art Co-Editor; Judy Pizzarello, Assistant to the Editor; Jackie Gegan, Business Manager; Sitting (left to right) Kathy Jacobi, Editor-in-chief; Kay Bryant, Photography Editor; Rosemary O'Connell, Art Co-Editor; Bobbi Schroetter, Literary Co-Editor.

EDITORIAL ASSISTANTS:

Joanna Bertsch
Mary Cooke
Anne Crowley
Betty Eigo
Kay Hinsberg
Tammy Kahle
Ginger Rattenni
Penny Whelan
Kris Wildman

Senior Directory

CELESTE AARON
370 Midway Road
Pittsburg, Pa.

Aspirants 2, 3, 4...Art Club 1...Science Club 1,3,4 Vice President 4... "885" 1,3,4...Young Republicans 4.

SR. M. FRANCESCO ABEL
863 Central Street
Framingham, Mass.

MARTHA CARPENTER ARMSTRONG
19 South Street
Brighton, Mass.

Aspirants 1,2,3...Sodality 4...Catholic Action 2 ...Choir 1...Glee Club 1... Young Democrats 3,4.

MARIE AUBOIS
86 Washington Street
Newport, R.I.

Aspirants 1,2,3...Sodality 4...Catholic Action 1...Choir 1...Education Board 4...Interest Club 1,2,3.Secretary 2, Vice President 4...Romance Language Club 1,2,3.

ALICE MARGARET BAILEY
484 Green Street
Weymouth, Mass.

Aspirants 1,2,3...Sodality 4...House Council 4...I.R.C. 4... Romance Language Club 2,3, Treasurer 3...Young Democrats 3,4.

SHEILA MARIE TIERNAN BALBONI
135 Washington Street
Brighton, Mass.

Aspirants 1,2...Catholic Action 1,2,3...Dean's List three times.

MAXINE ELIZABETH BALDWIN
Dearfield Drive
Greenwich, Conn.

Catholic Action 1...Education Board 4...Young Americans for Freedom 4...Young Republicans 4.

JOANNA MARY BERTSCH
25 Coolidge Street
Larchmont, N.Y.

Aspirants 1...Athletic Association 3...Basketball Varsity 1,2...Football Varsity 4...Freshmen Orientation Committee 3...Glee Club 1... House Council 2,3,4...Head of Stuart House 4...I.R.C. 3...Student Council 4...Young Americans for Freedom 4...Young Republicans 3,4.

HELEN BILL
5 Heath Place
Garden City, N.Y.

Football Varsity 4...House Council 3,4...N.S.A. 2,3, Delegate 2, Coordinator 3...Student Council 3,4, Secretary 4...Young Americans for Freedom 4...Young Republicans 3,4.

MARY LOUISE BOBAY
82 Love Lane
Warwick, R.I.

Sodality 1,2,3,4...Art Club 2,3,4, Vice President 4...Catholic Action 1,2...Interest Club 3...Romance Language Club 1.

JACQUELINE BOSCH
120 Morningside Drive
Ossining, N.Y.

Art Club 4...Catholic Action 1...Glee Club 1...Education Board 4... I.R.C. 1,2,3,4, Vice President 3...Romance Language Club 3..."885" 1...Young Democrats 3,4...Dean's List three times.

BARBARA BOWMAN
145 Mt. Vernon Street
Arlington, Mass.

Young Democrats 4.

MARY JANE BRADY
136 Parkview Avenue
Lowell, Mass.

Aspirants 1,2...Sodality 3,4...Catholic Action 1,2...Glee Club 1,2,3,4.

MARGARET LAURETT BRENNAN
551 First Street
Brooklyn, N.Y.

Aspirants 1,2,3,4...Catholic Action 1,2,4...Young Americans for Freedom 4...Young Republicans 4.

MARY ANN BRENNAN
15 Maple Avenue
Larchmont, N.Y.

Aspirants 1,2,3...Sodality 4...Class Vice President 1,2, Class President 4...Football Varsity 4...Freshmen Orientation Committee Chairman 3...Glee Club 1,2,3,4,.Business Manager 3...HouseCouncil 1,2,4 ...I.R.C. 3...Student Council 1,2,4, Vice President 4.

DIANE BRICKLEY
25 Winchester Arms
Winchester, Mass.

Aspirants 1,2...Sodality 3,4...Catholic Action 1,2,3...Dramatic Club 1,2...Football Varsity 4...Freshmen Orientation Committee 3...Chemistry Club 4...I.R.C. 1,2,3,4...Jr. Weekend Committee 3...Science Club 1,2,3,4, President 4...Young Democrats 4.

JOAN BROWN
5 Mulberry Drive
West Peabody, Mass.

Catholic Action 1,4...Dramatic Club 1...Science Club 4...Young Democrats 4.

KATHERINE ARIADNA BRYANT
10 Ridgeway Street
Mt. Vernon, N.Y.

Aspirants 1...Catholic Action 1...Freshmen Orientation Committee 3...Glee Club 1...Jr. Weekend Committee 3...Pictorial Photography Editor..."885" 3, Photography Editor...Yearbook Committee 4, Photography Editor.

PATRICIA McARDLE BURNS
82 Hamblett Avenue
Dracut, Mass.

Emmanuel College 1,2...Art Club 1...Dean's List once.

FRANCINE ANDREA CALARESE
28 Houtman Avenue
Cumberland Hill, R.I.

Aspirants 1,2...Sodality 3,4...Art Club 1,2,3,4, Secretary 2... Catholic Action 1...Education Board 4...Mission Club 3,4... Young Republicans 4...Dean's List once.

VICTILE JULIANA CAPELESS
19 Saxon Road
Newton, Mass.

Aspirants 1...Catholic Action 2,3...Science Club 4...Young Democrats 3,4, Vice President 4.

GAIL FRANCES CAPON
294 Chester Avenue
Montreal, P.Q., Canada

Aspirants 1...Sodality 2,3,4...Catholic Action 1,4...Choir 1,3,4, President 4...Glee Club 1,2,3,4...Science Club 3,4.

ELINOR CAPOZZI
136 Governors Avenue
Medford, Mass.

Catholic Action 4...Romance Language Club 3,4...Young Democrats 4.

CLARE BOOTHE CAREY
200 East 66th Street
New York, N.Y.

Aspirants 1,2,3...Athletic Association 1, Secretary 1...Catholic Action 1,3,4.

CAROL ANN CARSON
567 Beach Avenue
Rochester, N.Y.

Aspirants 1...Sodality 2,3,4...Children of Mary Council 4...Catholi c Action 1,2,3,4, Secretary 4...Football Varsity 4...House Council 2,3,4 Head of Duchesne West 4... Mission Club 2,3,4...Student Council 4.

KATHLEEN F. CAVANAUGH
20 Monadnock Road
Chestnut Hill, Mass.

Aspirants 1,2...Sodality 3,4...Art Club 1...Catholic Action 1,2... Education Board 4...Young Democrats 3,4...Dean's List once.

SONIA CHIN
2A East Race Course
Kingston, Jamaica, W.I.

Aspirants 2,3,4...I.R.C. 2,3...Literary Club 2,3,4...Wheat and Cockle 3,4, Junior Editor 3, Senior Editor 4...Yearbook Literary Editor 4... Dean's List four times, Dean's Honor List twice.

BARBARA ANN COLLETTE
304 Chester Avenue
Montreal, P.Q., Canada

Aspirants 1,2...Catholic Action 1,4...Glee Club 1,2...Mission Club 3,4...I.R.C. 2,3...Dean's List once.

MARY JANE CONNOR
20 Monadnock Road
Chestnut Hill, Mass.

Aspirants 1,2...Sodality 3,4...Football Varsity 4...Mission Club 1,4... Jr. Weekend Committee 3...Young Democrats 3,4.

MARY H. COOKE
7 Cathedral Avenue
Garden City, N.Y.

Aspirants 1...Catholic Action 1,2,3...Dramatic Club 3...Football Varsity 4...Freshmen Orientation Committee 3...Glee Club 1...House Council 4...Jr. Weekend Committee 3...N.S.A. Delegate 4...Student Council 4...Young Americans for Freedom 4...Young Republicans 3,4, Vice President 3.

ELIZABETH ANN COONEY
92 Fosdyke Street
Providence, R.I.

Aspirants 1,2...Athletic Association 3...Basketball Varsity 1,2... Catholic Action 1...Glee Club 1,2,3...House Council 4...Head of Duchesne East 4...Student Council 4...Young Democrats 3,4.

MARY B. CORBETT
789 Bluff Street
Glencoe, Illinois

Aspirants 1...Sodality 2,3,4...Athletic Association 1,2,3,4, Treasurer 2, Vice President 3, President 4...Basketball Varsity 1,2,3,4... Catholic Action 1...Choir 1,2,3,4...Football Varsity 4...Glee Club 4.

DONNA COUGHLIN
11 Wingate Road
Lexington, Mass.

Aspirants 2,3,4...Catholic Action 2,3...Dramatic Club 1...Interest Club 1,2,3...I.R.C. 4...Young Democrats 3,4.

NANCY CURTIS CROWELL
354 Court Street
Keene, N.H.

Aspirants 2,3,4...Sodality...Choir 1...Glee Club 1,2,3,4, Vice President 3...Literary Club 1,2,3,4...Wheat and Cockle 3,4, Junior Editor 3, Senior Editor 4..."885" 1...Dean's List twice.

ANNE CROWLEY
7 Axtell Drive
Scarsdale, N.Y.

Glee Club 1...House Council 4...Senior Weekend Chairman 4...Young Republicans 3,4.

MOTHER BEVERLY CUNNINGHAM
130 Milton Street
Milton, Mass.

Choir 3...Science Club 3,4.

JUDITH DAVIN
816 Beverly Avenue
Bethlehem, Pa.

Aspirants 1,2...Sodality 3,4...Catholic Action 1,2,3,4, Treasurer 2... Choir 1,2...Class Vice President 3...Football Varsity 4...Freshmen Orientation Committee 3...Glee Club 1,2, Librarian 2...House Council 3,4...Jr. Weekend Chairman 3...Newtones 1,2,3,4...Student Council 3,4, President 4...Social Committee 2,4.

FRANCES A. DiMUCCIO
414 Woonasquatucket Ave.
North Providence, R.I.

Aspirants 1,2,3...Art Club 4...Catholic Action 1...Dramatic Club 1... Education Board 4...Interest Club 3...I.R.C. 2,3...Science Club 1... Dean's List once.

CAROL DOUGHERTY
10 Crestmont Road
Montclair, N.J.

Aspirants 4...Basketball Varsity 1...Catholic Action 3,4...Football Varsity 4...Glee Club 2...Mission Club 2,3,4.

NANCY EDMONDSON
115 Freeman Street
Brookline, Mass.

Aspirants 1...Sodality 2,3,4...Catholic Action 1,2...Choir 1,2,3... Debate Club 2,3,4, Treasurer 2,3, President 4...Dramatic Club 1... Financial Committee 3...Remnant 4...Science Club 3,4...Young Americans for Freedom 3,4...Young Republicans 3...Dean's List once, Dean's Honor List once.

ELIZABETH A. EIGO
3 Washington Square
Larchmont, N.Y.

Aspirants 1,2,3...Sodality 4...Catholic Action 1,3,4...Class Secretary 4...House Council 2,4...Jr. Weekend Committee 3...Social Committee 4...Young Republicans 3.

RITA JOAN FALLETTI
22 Nonantum Street
Brighton, Mass.

Boston State College 1...Aspirants 2,3,4...Art Club 4...Catholic Action 3,4...Choir 2...Glee Club 3...I.R.C. 4...Mission Club 3,4...Romance Language Club 3,4...Young Democrats 3,4.

MARY P. FEELEY
156 Grove Street
Medford, Mass.

Catholic Action 1,3,4...Young Democrats 3,4.

ANN FERRONE
860 Beacon Street
Newton, Mass.

Sodality 1,2,3,4...E. de M. Council 4...Art Club 1,2...Catholic Action 1,2,3...Choir 1,2,3,4...Glee Club 1,2, Librarian 1,2...Jr. Weekend Committee 3...Mission Club 4...Remnant 4...Young Republicans 3...Dean's List twice.

KATHLEEN HELEN FISHEL
Muchmore Road
Harrison, N.Y.

Aspirants 1,2,4...Catholic Action 2,4...Glee Club 1,2...Young Republicans 3,4.

ELAINE FLAHERTY
181 Stratford Street
West Roxbury, Mass.

Catholic Action 4...Literary Club 3,4, President 4...Wheat and Cockle 3,4, Junior Editor 3, Editor-in-Chief 4..."885" 2,3,4, Managing Editor 3,4.

MARY LYNN FLEMING
4 Forest Court
Larchmont, N.Y.

Aspirants 1,4...Young Democrats 4.

MARY LOU FOLEY
41 Sefton Drive
Edgewood, R.I.

Aspirants 1,2...Catholic Action 1...Science Club 1...Young Democrats 3,4.

BARBARA M. FORTUNATO
22 Yale Terrace
Montclair, N.J.

Catholic Action 1...Class Treasurer 3,4...Freshman Orientation Committee 3...Glee Club 2...House Council 3,4...I.R.C. 3...N.S.A. Delegate 2...Student Council 3,4...Financial Committee 3,4...Dean's List four times, Dean's Honor List once.

ANN GALLAGHER
315 Sussex Road
Wynnewood, Pa.

Catholic Action 1,2,3...House Council 1,3...Young Democrats 3,4.

MARY E. GALLAGHER
31 Moss Hill Road
Jamaica Plain, Mass.

Aspirants 1,2,3...I.R.C. 1,2...Young Democrats 3,4.

LOIS GARNER
21 Beacon Street
Norwood, Mass.

JACQUELINE B. GEGAN
21 Homefield Avenue
Providence, R.I.

Aspirants 1,3,4...Basketball Varsity 1...Catholic Action 1...Glee Club 1,3,4...Yearbook Business Manager 4.

VIRGINIA MARY GOGGIN
14 Ellis Street
Rumford, R.I.

Aspirants 1,2,3...Sodality 4...Art Club 1,2,3,4...Catholic Action 1... Mission Club 3,4...I.R.C. 4...Young Republicans 3...Dean's List once.

MARY CATHERINE HALLISEY
104 Madison Avenue
Quincy, Mass.

Aspirants 1,2,3...Sodality 4...Catholic Action 1,3...I.R.C. 3... Mission Club 4, Promoter for League of the Sacred Heart 4...Romance Language Club 1,2,3...Young Democrats 3,4...Dean's List twice.

SALLY HAMILTON
1055 West 56 Street
Kansas City, Mo.

Rosemont College 1...Romance Language Club 2,3.

MAUREEN HANNAN
5041 Upton Street
Washington, D.C.

Georgetown Visitation Junior College 2...Social Committee 4.

HELEN HARRINGTON
133-15 Beach Channel Drive
Belle Harbor, N.Y.

Immaculata College 1...Aspirants 2,3...Sodality 4...Catholic Action 2 ...Dramatic Club 2...I.R.C. 4...Romance Language Club 2,3,4...Young Americans for Freedom 4...Young Republicans 3,4.

MARY HOLLEY HICOK
45 Windsor Road
Hastings-on-Hudson, N.Y.

Aspirants 3, Sodality 4...Catholic Action 1,3...Choir 3,4, Treasurer 3, Vice President 4...Education Board 4...Glee Club 1...Remnant 4... Science Club 4...Young Americans for Freedom 4...Young Republicans 3.

MARY KATHLEEN HINSBERG
18501 Bretton Drive
Detroit, Mich.

Aspirants 1,2,3,4...Catholic Action 1...Football Varsity 4...Glee Club 1...Jr. Weekend Committee 3..."885" 3...Yearbook Editorial Assistant 4...Young Democrats 4...Dean's List four times, Dean's Honor List twice.

ELIZABETH IRISH
18 Innes Road
Scarsdale, N.Y.

Aspirants 1...Catholic Action 2...Young Americans for Freedom 4, Treasurer 4...Young Republicans 3,4.

KATHLEEN G. JACOBI
11 South Road
Sands Point, N.Y.

Aspirants 1...Catholic Action 1,2...Dramatic Club 1,2,3...Freshmen Orientation Committee 3...House Council 3...Interest Club 3...Jr. Weekend Pictorial Editor 3...Literary Club 1,2,3,4...N.F.C.C.S. 2,3, Junior Delegate 2, Senior Delegate 3...Student Council 3...Wheat and Cockle 3, Junior Editor..."885" 1,2,3, Managing Editor 3...Yearbook 4, Editor in Chief.

BARBARA JONES
5516 Grove Street
Chevy Chase, Md.

Sodality 1,2,3,4...Freshmen Orientation Committee 3...Interest Club 4...I.R.C. 3,4...Interest Committee 4...Young Democrats 3,4.

TAMMY KAHLE
2728 Westchester Road
Toledo, Ohio

Athletic Association 1,2...Dramatic Club 1,2...Newtones 3,4...Freshmen Show Director...Sophomore Serenades 2, Director...Dean's List once.

GRACE KANE
350 Richmond Street
New York, N.Y.

Catholic Action 1...Choir 1...House Council 3...Football Varsity 4...Head of Hardey House 4...I.R.C. 1,3...Student Council 4.

BARBARA KEANE
15 Houston Street
West Roxbury, Mass.

Catholic Action 2...Choir 3...House Council 4...I.R.C. 3,4...Science Club 1,2...Young Americans for Freedom 4...Young Republicans 3,4.

MARY ALICE KELLY
24 Plainfield Street
Waban, Mass.

New Rochelle College 1...Sodality 2,3,4, Council 2,3, President 4...Art Club 4...Athletic Association 1,2,...Basketball Varsity 2...Catholic Action 1,2,3,4...Choir 3...Debate Club 2.

ANN KENNEDY
4590 Henry Hudson Parkway
New York, N.Y.

Dramatic Club 1...I.R.C. 3,4...Young Republicans 3,4.

MARGARET ELIZABETH KUGLER
1368 Edgecumb Road
St. Paul, Minn.

College of St. Catherine 1...I.R.C. 4...Social Committee 4.

SHEILA LEAHY
46 Kenilworth Road
Milton, Mass.

Aspirants 2...Catholic Action 3...House Council 3...I.R.C. 3,4...Romance Language 1,2.

SR. MARY de LOURDES LA POINTE
863 Central Street
Framingham, Mass.

Choir 1...Dean's List three times, Dean's Honor List once.

SUSAN SPALDING LENZ
148 Columbia Avenue
Cranston, R.I.

Freshmen Orientation Committee 3...Glee Club 1,2,3...Literary Club 2...Newtones 1,2,3,4...Young Democrats 3...Dean's List once.

CORA B. LEPORIN
24 Hamilton Place
Garden City, N.Y.

Freshmen Orientation Committee 3...Glee Club 1,2,3,4...Literary Club 2...Romance Language Club 3...Young Americans for Freedom 4... Young Republicans 4.

LORRAINE ANTOINETTE LILLY
1845-25 Avenue Court
Moline, Illinois

Catholic Action 1...Young Americans for Freedom 4.

CAROL LO
16 Kita-machi Aoyama 4 chome
Minatoku, Tokyo, Japan

Tokyo University of the Sacred Heart 1...Aspirants 2,3,4...Education Board 4...Science Club 2,3,4.

BARBARA ELLEN LYNCH
102 East Ferry Road
Morrisville, Pa.

Aspirants 1,2,3,4...Catholic Action 1,2,3,4...Dramatic Club 1,2... Football Varsity 4...I.R.C. 3,4..."885" 3,4...Young Democrats 3,4.

MARY EDWINA LYNCH
748 Livingston Road
Elizabeth, N.Y.

Catholic Action 1,2,4...Chemistry Club 4, President 4...Interest Club 3, Science Club 1,2,3,4,.Secretary 3...Young Democrats 3,4...Dean's List twice.

SISTER PHILIP MAGUIRE
Brenton Road
Newport, R.I.

Dean's List three times.

KATHERINE NINA MAHONEY
43 Brownell Street
Worcester, Mass.

Aspirants 2...Football Varsity 4...Glee Club 1,2...I.R.C. 2...Young Democrats 3,4, Treasurer 4.

ELLEN KATHERINE MARKEY
26 Houston Street
West Roxbury, Mass.

Aspirants 2,3,4...Basketball Varsity 1...Catholic Action 1,4... Dramatic Club 1...Young Democrats 3,4.

GENEVIEVE C. MARTIN
8 Old Town Road
Wellesley Hills, Mass.

Football Varsity 4...Glee Club 1,2,3,4...I.R.C. 1,2...Young Democrats 3,4.

KATHERINE MARTIN
214 South Bay Avenue
Islip, N.Y.

Aspirants 1,2...Art Club 2...Football Varsity 4...Science Club 3,4, Treasurer 4...Young Republicans 4.

JULIE KATHERINE McGRAW
1740 Highland Avenue
Rochester, N.Y.

Aspirants 1,2...Sodality 3,4...Catholic Action 1,2,3...Football Varsity 4...Glee Club 1,2,3, Treasurer 3...House Council 2 ..Interest Club 4, Chairman 4...I.R.C. 3.

VALERIE ALICE McMAHON
165 Sante Fe Avenue
Hamden, Conn.

Aspirants 1,2...Catholic Action 1,2,3,4, President 4...Education Board 4...I.R.C. 1...Dean's List six times.

SALLY McMANAMY
31 De Casson Road
Montreal, P.Q., Canada

Aspirants 1,2...Catholic Action 1...Dramatic Club 1...House Council 4...I.R.C. 1...Young Democrats 3,4.

NONIE McNEIL
12 Lombard Street
Newton, Mass.

College of New Rochelle 1...Art Club3,4...Catholic Action 2,3,4... Debate Club 2.

MARY ELLEN McSHANE
328 Briarwood
East Grand Rapids, Mich.

Aspirants 1,2...Sodality 3,4...Catholic Action 1,4...Jr. Weekend Financial Committee 3..."885" 2,3,4, Business Manager 4...Young Democrats 4.

DEBORAH ANN MELLEN
36 High Street
Charlestown, Mass.

Aspirants 1...Young Democrats 3,4...Dean's List twice

MARY JANE MORAN
Mendon Road
Cumberland Hill, R.I.

Catholic Action 3,4...Class Treasurer 1,2...Freshmen Orientation Committee 3...House Council 2,4...Student Council 1,3,4, Treasurer 4... Social Committee 1...Young Democrats 3,4.

MARY MARGARET MORAN
89 Kensington Lane
Swampscott, Mass.

Aspirants 2,3.

ANNE HELEN MORGAN
100 Stratford Street
West Roxbury, Mass.

Aspirants 1,2...Sodality 3,4...Art Club 4...Dramatic Club 3...Mission Club 2,3,4, Co-chairman 3, President 4...I.R.C. 1,3.

MOTHER BARBARA MOYNIHAN
133 Milton Street
Milton, Mass.

DALE MARGARET MULLARKEY
24 Summit Avenue
Amsterdam, N.Y.

Aspirants 1...Sodality 2,3,4...Catholic Action 1,2,3,4, Vice President 4...Choir 1,2, Librarian 2...Dramatic Club 2...Financial Committee 3, Junior Observer...Freshmen Orientation Committee 3... House Council 3.

SUSAN KATHRYN MULVANITY
157 LaGrange Street
West Roxbury, Mass.

Aspirants 1,2...Sodality 3,4...Catholic Action 4...Day Student Representative 4...I.R.C. 1,2...Mission Club 2,3,4...Student Council 4, Social Committee 4...Young Democrats 3,4.

MARION SLATER MURRAY
16 Stoneleigh Court
Rochester, N.Y.

Aspirants 1,4...Glee Club 4...Young Democrats 4.

ROSEMARY O'CONNELL
55 Knolls Crescent
New York, N.Y.

Art Club 2...Catholic Action 1...House Council 2...I.R.C. 2,3,4... Literary Club 2,4...Yearbook 4, Art Editor...Young Democrats 3,4.

ANNE FRANCES O'CONNOR
173 Lincoln Street
Newton, Mass.

Aspirants 1,2,3...Sodality 4...Catholic Action 1,2...Choir 1,2... Dramatic Club 1...Education Board 4...Glee Club 2,3,4...Social Committee 3,4.

MARY THERESE O'CONNOR
110 Chestnut Street
Andover, Mass.

Aspirants 2,3...Sodality 4.

MAURA O'NEILL
41 Pleasant Street
Milton, Mass.

Education Board 4...Football Varsity 4...Mission Club 4...Romance Language Club 1,2,3...Young Democrats 3,4...Dean's List once.

MARY MARTHA PALLOTTA
Essex Road
Ipswich, Mass.

Aspirants 1,2...Sodality 3,4...Catholic Action 1...Glee Club 1,2,3,4, Secretary 3, President 4...Interest Club 3.

JUDITH M. PIZZARELLO
364 No. Columbus Avenue
Mount Vernon, N.Y.

Dramatic Club 1,2...Education Board 4...Glee Club 3...Interest Club 3...Literary Club 1,2,3,4...Wheat and Cockle 3,4, Junior Editor 3, Senior Editor 4..."885" 1,2,3,4...Yearbook 4, Editorial Assistant... Dean's List once.

VIRGINIA E. RATTENNI
1013 Smith Street
Providence, R.I.

Aspirants 1,2,3,4...Football Varsity 4...Science Club 1...Young Democrats 3,4.

JANET PATRICIA RICHMOND
857 Pleasant Street
Worcester, Mass.

Aspirants 1....Football Varsity 4...Freshmen Orientation Committee 3...Glee Club 1,2...House Council 4...Head of Cushing House 4... Science Club 1,2,3,4...Student Council 4...Social Committee 1...Young Republicans 3,4.

MARYELENE RYAN
615 Glen Street
Glens Falls, N.Y.

Aspirants 1,2,3...Catholic Action 1,2,3,4...Choir 3...Dramatic Club 2, Science Club 4...Young Democrats 4.

JUDITH SAUER
7 Greenbriar Street
St. Louis, Mo.

Catholic Action 1,3...House Council 4...Jr. Weekend Committee 3... Young Americans for Freedom 4, President...Young Republicans 3,4.

BARBARA GENE SCHROETTER
34-24 82 Street
Jackson Heights, N.Y.

Art Club 2...Glee Club 1,2,3,4...Literary Club 2,3,4...Wheat and Cockle 3,4, Junior Editor 3, Senior Editor 4..."885" 1,2,3,4, Managing Editor 3, Editor-in-Chief 3,4.

SUSAN SCHULTE
635 Overlook Drive
Pittsburgh, Pa.

Aspirants 1,2...Basketball Varsity 1...Catholic Action 1...Choir 1,2... Class Office 1, Member at Large...Debate Club 2...Glee Club 1,2,4... Literary Club 4.

MONICA SHAUGHNESSY
116 East 63 Street
New York, N.Y.

Catholic Action 4...Education Board 4...I.R.C. 3...Literary Club 2... Social Committee 2..."885" 1...Young Democrats 3...Dean's List twice, Dean's Honor List twice.

MAUREEN SLATTERY
470 Mt. Stephen Avenue
Westmount, P.Q., Canada

Aspirants 1,2,3,4...Catholic Action 1...Class Vice-President 4... Debate Club 2,3,4...Dramatic Club 1...House Council 4...Interest Club 3...I.R.C. 2,3,4...Student Council 4...Yearbook 4, Art Editor... Young Democrats 3...Dean's List twice, Dean's Honor List once.

KATHERINE BRADY SMITH
425 Hill Street
Whitinsville, Mass.

Colby College 1...Aspirants 2,4...Dramatic Club 2...Football Varsity 4...I.R.C. 2...Literary Club 4...Mission Club 2,3...Romance Language Club 2,3...Young Democrats 4...Dean's List three times.

TERESA MARIE SNITE
5111 Pine Tree Drive
Miami Beach, Florida

Catholic Action 1,2,3...Dramatic Club 1...Football Varsity 4...Young Americans for Freedom 4...Young Republicans 3,4.

ANN ELISABETH TOMASELLO
733 Washington Street
Brighton, Mass.

Athletic Association 1...Football Varsity 4, Captain...Science Club 4...Young Democrats 3,4, President 4.

AGATHA TSU
Rua Sales Guerra 105
Vila Romana, Sao Paulo, Brazil

Chemistry Club 4...Choir 4...Science Club 2,3,4...Dean's List once.

BONNIE JEAN TUBRIDY
298 Walnut Street
Willimantic, Conn.

Catholic Action 1,2,4...Dramatic Club 1,2...Football Varsity 4... Science Club 4...Young Democrats 3,4.

ROBERTA MARYLYN VON URFF
15 Russell Place
Forest Hills, N.Y.

Immaculata College 1...Catholic Action 2...Glee Club 2...I.R.C. 3...Jr. Weekend Committee 3...Student Council 4,..Parliamentarian... Young Americans for Freedom 4...Young Republicans 3,4.

SUSAN WALL
157 Lookout Drive
Dayton, Ohio

Aspirants 1,2...Sodality 3,4...Catholic Action 1,2,3...Dramatic Club 1,2...Freshmen Orientation Committee 3...House Council 4...Social Committee 3,4. Co-chairman 4...Dean's List once.

JEAN WALSH
Janice Road
South Yarmouth, Massachusetts

Aspirants 3...Sodality 4...Catholic Action 1,4...Yearbook 4, Assistant to the Editor.

GERALDINE S. M. WANG
26295 Woodmont Street
Roseville, Mich.

Aspirants 1,2...Sodality 3,4...Catholic Action 1...Glee Club 2...I.R.C. 2,3,4, President 3,4...Dean's Honor List once, Dean's List twice.

MARSHA VIRGINIA WHELAN
138 Milbank Avenue
Greenwich, Conn.

Aspirants 1,2...Sodality 3,4,...Secretary-Treasurer 4...Athletic Association 1,2,3,4...Basketball Varsity 1,2,3,4...Football Varsity 4 ...I.R.C. 3, Treasurer...Young Democrats 3...Dean's List once.

PENELOPE A. WHELAN
33 Fletcher Road
Belmont, Mass.

Aspirants 1,2...Sodality 3,4...Catholic Action 1,2,3...Choir 1...Class Secretary 3...Football Varsity 4...Freshman Orientation Committee 3 ...Glee Club 1,2, Treasurer 2...House Council 3...Newtones 1,2,3,4, Business Manager 4...Social Committee 3,4.

KRISTIN MONROE WILDMAN
Flowers Mill Road
Langhorne, Pa.

Aspirants 1...Football Varsity 4...I.R.C. 3...Literary Club 3,4... Yearbook 4...Young Americans for Freedom 4...Young Republicans 3,4, Recording Secretary 4.

VIRGINIA ANN WURZER
505 Riverview Terrace
Bettendorf, Iowa

Catholic Action 1...Young Americans for Freedom 4...Young Republicans 4.

Class of 1963

Norma Acosta, Washington Street, Condado, Puerto Rico
Judy Albers, 18001 Riverside Drive, Cleveland 7, Ohio
Catherine Arapoff, 20 Willow Avenue, Wollaston, Massachusetts
Katherine Bailey, 26 St. Agatha's Road, Milton, Massachusetts
Elizabeth Beasley, 81 Boulder Road, Manhasset, New York
Mary Jane Becherer, 11 Linder Terrace, Newton, Massachusetts
Susan Bell, 339 Linden Street, Winnetka, Illinois
Jean Birdsall, 530 East 86 Street, New York 28, New York
Mary Alma Bogart, 680 West Saddle River Road, Ho-Ho-Kus, New Jersey
Penelope Brennan, 47 Dogwood Lane, Rockville Centre, New York
Judy Brill, 1318 Jackson Street, Scranton, Pennsylvania
Mary Burke, 945 Centre Street, Jamaica Plain, Massachusetts
Margaret Burns, 112-10 Park Lane South, Kew Gardens, New York
Maradel Burton, 2 Clarke Avenue, Milford, Delaware
Susan Calahan, Box 561, Poppanesset Beach, Massachusetts
Carol Ann Capobianco, 22 Woodstock Street, Yonkers, New York
Maria Ceres, Main Street, Hancock, New Hampshire
Eleanor Chin, 47 Main Street, Charlestown, Massachusetts
Miriam Clancy, 212 East 48 Street, New York 17, New York
Mary Ann Cole, 15 Mountainview Road, Wellesley, Massachusetts
Delia Conley, 711 Park Drive, Kenilworth, Illinois
Molly Conley, 972 Private Road, Winnetka, Illinois
Mary Connelly, 83 Cabot Street, Milton, Massachusetts
Mary Peirce Conner, 16 Shannon Drive, Little Rock, Arkansas
Susan Castigan, 46 West Lane, Bay Shore, New York
Alice Coughlin, 6 Plateau Circle, Bronxville, New York
Marie Craigin, 15 Dudley Road, Wellesley Hills, Massachusetts
Kathleen Crofton, 129 Hampton Road, Garden City, New York
Mary Crump, 29 Grover Lane, West Caldwell, New Jersey
Dorothy Daly, 60 Redgate Road, West Roxbury, Massachusetts
Jill Dana, 240 Jackson Avenue, Bradford, Pennsylvania
Judith DeMarco, 7 Puritan Road, Watertown, Massachusetts
Marjorie Dever, 25 Hayes Street, Arlington, Massachusetts
Margaret Devine, 71041 Lassier Road, Romeo, Michigan
Ann Didden, 3365 Stuyvesant Place N.W., Washington, D.C.
Carol Donovan, 1940 Chestnut Avenue, Wilmette, Illinois
Deborah Doyle, Chestnut Street, Clinton, New York
Rosario Drew, 570 Park Avenue, New York 21, New York
Mary Ann Droney, 334 Broadway, Cambridge, Massachusetts
Josephine Egan, 23 Dale Avenue, Gloucester, Massachusetts
Joan Engel, 14 Hope Street, Auburndale 66, Massachusetts
Linda Farrell, 28 Upyonda Way, Rumford, Rhode Island
Juliet Fenlan, 72 Clifford Avenue, Pelham, New York
Margaret Finegan, 49 Trent Road, Philadelphia 51, Pennsylvania
Mary Flynn, 202 Edge Hill Road, Milton, Massachusetts
Alma Fortin, 227 Springfield Street, Springfield, Massachusetts
Harriet Friday, Forest Drive, Fox Chapel, Pittsburgh, Pennsylvania
Susan Frisbee, 61 Washburn Avenue, Wellesley Hills, Massachusetts

Anne Gallacher, 15 Lester Avenue, Westerly, Rhode Island
Kathleen Galvin, 27 Greenlodge Street, Canton, Massachusetts
Suzanne Gauthier, 10 Knollridge Drive, R.F.D. 2, Woonsocket, Rhode Island
Mary Jane Graham, 36 Carew Road, Hamden, Connecticut
Stephanie Hamberger, 38 South Walnut Street, East Orange, New Jersey
Rinda Hauserman, 2023 Lyndway Road, Cleveland, Ohio
Martha Healey, 48 Robinhood Road, Winchester, Massachusetts
Frances Hesterberg, 478 Argyle Road, Brooklyn, New York
Sachi Hirose, 35 Imasato-cho, Shirokane, Shiba, Minato-ku, Tokyo, Japan
Pamela Hitchins, 127 Mountain View Avenue, Kingston 3, Jamaica, West Indies
Judith Huff, 1405 17 Street North West, Winter Haven, Florida
Kathleen Hughes, 3005 Kingsley Road, Shaker Heights, Ohio
Janie Igoe, 6 Blenheim Drive, Manhasset, New York
Marcia Isask, 228 Oak Street, Manchester, New Hampshire
Maureen Kane, 39 Monument Square, Charlestown, Massachusetts
Susan Keane, 116 Plymouth Drive, Scarsdale, New York
Kathl en Kearney, 20 East 68 Street, New York 21, New York
Marion Kelly, 1184 Morton Street, Dorchester, Massachusetts
Annie Laurie Kenedy, South Country Road, Bay Shore, New York
Colette Koechley, 49 Pulver Avenue, Ravena, New York
Marilyn Kuhn, 12 Pilgrim Drive, Winchester, Massachusetts
Maureen Lambert, 21 Leverich Street, Hempstead, New York
Norma LaSalle, 3217 West Shore Road, Warwick, Rhode Island
Sharon Leahy, 300 Commonwealth Avenue, Newton, Massachusetts
Mother Claire LeBlanc, R.C.E., 130 Milton Street, Milton, Massachusetts
Pene Long, 12825 Avenue, Du Bois S.W., Tacoma, Washington
Elizabeth Madden, 35 Druid Hill Road, Summit, New Jersey
L. Janice Magri, 165 Phillips Brooks Road, Westwood, Massachusetts
Marcia Mahoney, Cranberry Lane, Dover, Massachusetts
Sheila Mahony, 5011 Wooddale Lane, Edina, Minnesota
Susan Mangan, 276 Rugby Road, Brooklyn, New York
Delia Mannix, 146 Beach 148 Street, Neponsit, New York
Maura Mannix, 79 Hawthorne Street, Longmeadow, Massachusetts
Elizabeth Martin, 111 South Avenue, Tiverton, Rhode Island
Susan McAuliffe, 20 Woodland Road, Jamaica Plain, Massachusetts
Ann McCabe, 571 Pomeroy Avenue, Pittsfield, Massachusetts
Kathleen McCarthy, 38 Eaton Street, Winchester, Massachusetts
Maura McCarthy, 21 South State Street, Concord, New Hampshire
Suzanne McCloskey, 96 Kenwood Road, Garden City, New York
Ann McCracken, 4128 Harvard Avenue, Montreal, P.Q., Canada
Mother Marygrace McCullough, R.C.E., 130 Milton Street, Milton, Massachusetts
Mary Ann McGeough, 34 Blaisdell Avenue, Pawtucket, Rhode Island
Kathleen McHale, c/o Creole Petroleum Co., Apt. 234 (Q.Q.) Maturin, Venezuela, S.A.
Carolyn McInerny, 62 Chestnut Hill Road, Chestnut Hill, Massachusetts
Clare McMahon, 352 Loudonville Road, Loudonville, New York
Martha Meaney, 4 Cedar Road, Andover, Massachusetts
Kathleen Mearn, 10 Windsor Road, Milton, Massachusetts

Maureen Meehan, 800 Park Avenue, New York 21, New York
Donna Moran, 6 Myrtledale Road, Scarsdale, New York
Karen Morely, 63 Willow Avenue, Larchmont, New York
Katherine Maroney, 19 Tisdale Road, Scarsdale, New York
Susan Moynahan, 62 Durant Road, Maplewood, New Jersey
Barbara Mozino, 12 West Golf View Road, Havertaun, Pennsylvania
Karen Mulvey, 140 Robbins Road, New Rochelle, New York
Barbara Nesbitt, 1 Putnam Hill Road, Greenwich, Connecticut
Kate Nugent, 12 Locust Avenue, Larchmont, New York
Kathleen O'Brien, 6 North Fifth Avenue, Taftville, Connecticut
Eileen O'Reilly, Oakwood Terrace, Newport, Rhode Island
Kathleen O'Riley, 2419 North St. Johns Avenue, Highland Park, Illinois
Elinor Kathleen O'Shea, 200 Christopher Street, Montclair, New Jersey
Cordelia Oskins, 119 Center Avenue, Chatham, New Jersey
Mary-Jo Ouellette, 24 Reed Drive, Wethersfield, Connecticut
Marilynn Reed, 73 San Juan Drive, Ponte Vedra, Florida
Marjorie Reiley, Woodland Road, Wyndham Hills, York, Pennsylvania
Margaret Reiss, Taconic Road, Greenwich, Connecticut
Anne Richards, 225 State Avenue, Alpena, Michigan
Mary Lou Rotoli, 878 North Plymouth Avenue, Rochester, New York
Constance Schepp, Peterboro Street, Canastota, New York
Katrina Sclater, 929 Ives Road, Watertown, New York
Kathleen Scott, 20 Denise Terrace, Fairfield, Connecticut
Ann Joy Shields, River House, Bronxville, New York
Andrea Shuman, 17 East 89 Street, New York 28, New York
Judith Simms, 60 Connaught Avenue, Halifax, Nova Scotia, Canada
Carol Singleton, 175 Sanford Street, Glens Falls, New York
Gabrielle Smith, 478 Little Silver Point Road, Little Silver, N.J.
Maura Smith, 55 Payson Avenue, New York 34, New York
Sandra Smith, 53 Templar Way, Summit, New Jersey
Christina Soccolich, 40 Carley Avenue, Huntington, New York
Alicia Sullivan, 30 Union Street, Bristol, Rhode Island
Frances Sullivan, 33 Holman Street, Shrewsbury, Massachusetts
Wilma Sullivan, 1 Arlington Heights, Norwich, Connecticut
Carleen Testa, 386 Branch Avenue, Providence, Rhode Island
Mary Elizabeth Tierney, 549 First Street, Brooklyn 15, New York
Mary Elizabeth Tobin, 11 Avon Road, Larchmont, New York
Patricia Trifari, 206 Rumstick Point, Barrington, Rhode Island
Mary Jo Vermeulen, 2601-12 Street, Moline, Illinois
Susan Vinnicombe, 142 Middlesex Road, Chestnut Hill, Massachusetts
Nancy Waeber, 21 Division Street, Ormond Beach, Florida
Suzanne Weiss, 257 Kenwood Court, Grosse Pointe, Michigan
Margot White, 1133 Fifth Avenue, New York 28, New York
Eleanor Whitney, 141 Ellington Street, Longmeadow, Massahusetts
Carol Flynn, R.N., 3 Minute Man Lane, Lexington, Massachusetts
Patricia O'Leary, R.N., 171 Lincoln Street, Lexington, Massachusetts
Linda Plummer, R.N., 76 Spring Street, Westbrook, Maine

Class of 1964

Florence Aldrich, Titusville Road, Poughkeepsie, New York
Rosalind Aldrich, Titusville Road, Poughkeepsie, New York
Leigh Averill, 1425 Western Avenue, Albany, New York
Nancy Bâby, 534 Meadow Road, Winnetka, Illinois
Jane Bangs, Church Street, Hagaman, New York
Nancy Beak, 954 Raleigh Road, Glenview, Illinois
Suzanne Bellancs, 6327 LaPintura Drive, LaJolla, California
Joanne Belliveau, 30 Pillon Road, Milton, Massachusetts
Sister Mary Rose Louise Bernier, s.m.s.m., 863 Central Street, Framingham, Massachusetts
Claire Biggam, 1720 Meadow Lane, Deerfield, Illinois
Joan Bishop, 164 Salem Street, Woburn, Massachusetts
Ann Bohnen, 329 East Sixth Street, Hinsdale, Illinois
Mary Lou Bolan, 58 Edgewood Avenue, West Orange, New Jersey
Nancy Bowles, 1815 Jady Road, Meadowbrook, Pennsylvania
Leila Boyle, 805 Riverside Drive, Orange, Connecticut
Beverly Burke, Defreestville, R.D. No. 1, Rensselaer, New York
Lorelle Burke, 55 Heather Drive, Roslyn, New York
Ruth Burke, 682 V.F.W. Parkway, West Roxbury, Massachusetts
Barbara Burns, 4525 Henry Hudson Parkway, Riverdale, New York
Jane Butler, 244 Nightingale Trail, Palm Beach, Florida
Margot Butler, 38 East 85 Street, New York 28, New York
Kathleen Byrne, 2699 Belvoir Boulevard, Shaker Heights, Ohio
Susan Callander, 139 Mount Vernon Street, Newtonville, Massachusetts
Elia Capone, 111 West Avenue, Great Barrington, Massachusetts
Irene Carlin, Main Street, Sharon, Connecticut
Patricia Carpenter, 26 Bishop Parkway, Pittsfield, Massachusetts
Eileen Carrion, Papinellie Street, No. 1., Santurce, Puerto Rico
Mary Jane Cavallaro, 100 York Street, New Haven, Connecticut
Martha Cloney, 30 Lantern Lane, Milton, Massachusetts
Barbara Ann Coletti, 35 The Pines, Old Westbury, New York
Elizabeth Collins, 14 Curve Street, Lexington, Massachusetts
Mary Jane Collins, 236 Montgomery Street, Fall River, Massachusetts
Mary Concannon, 17 Cedar Lane, Medfield, Massachusetts
Brenda Condrey, 8 Whipple Road, Tewksbury, Massachusetts
Susan Connelly, 1105 Park Avenue, New York 28, New York
Brenda Corcoran, Zero Blanchard Road, Cambridge, Massachusetts
Barbara Corsa, Kennedy Lane, Cold Spring Harbor, New York
Margaretta Cox, 11 Sylvan Avenue, West Newton, Massachusetts
Ruth Craddock, 2145 Chestnut Avenue, Wilmette, Illinois
Ann Creagh, 39 Kenilworth Road, Wellesley, Massachusetts
Jeanne Crofoot, Random Acres, Fort Crook, Nebraska
Miriam Crowley, 627 Garland Avenue, Winnetka, Illinois
Mary Lou Cunningham, 162 State Street, Johnstown, Pennsylvania
Ann Curry, 1010 Fifth Avenue, New York 28, New York
Mary Kathleen D'Aloise, Valley Drive, Greenwich, Connecticut
Patricia Dane, 1100 Park Avenue, New York 28, New York
Carolyn Davis, 310 Parwood Road, Philadelphia, Pennsylvania
Kathleen Davis, 32 Garfield Avenue, Weymouth, Massachusetts
Susan Deady, 78 Centre Lane, Milton, Massachusetts
Karen DeCavalcante, 1301 Morris Road, Wynnewood, Pennsylvania
Ines de Koning, c/o Wentholt & Company, van Eegenstreat 175, Amsterdam, Holland

Claudette Delaney, 114 Pleasant Street, Arlington, Massachusetts
Dorathy Dempsey, 404 Brush Hill Road, Milton, Massachusetts
Marietta de Navarre, 404 Lothrop Road, Grosse Pointe, Michigan
Ann Marie DeNisco, 24 Monroe Street, Pelham, New York
Diane Desmoni, 231 Pondfield Road, Bronxville, New York
Dorothy Dick, 252 Huron Avenue, Sheboygan, Wisconsin
Madeline Ann Dignum, Sage Hill Lane, Menands, New York
Catherine Dolan, 425 Riverside Drive, New York, New York
Phyllis Donlan, 38 Woodchester Drive, Milton, Massachusetts
Sheila Donohue, 272 Highland Avenue, West Newton, Massachusetts
Ellen Donovan, 43 Hazel Street, Milton, Massachusetts
Sheila Donavan, 67 Potomac Street, West Roxbury, Massachusetts
Diane Doran, 149 Central Park Drive, Holyoke, Massachusetts
Mary Drayne, 661 Valleyview Road, Pittsburgh, Pennsylvania
Sheila Driscoll, 401 River Avenue, Providence, Rhode Island
Susan Duffy, 125 Ridgewood Avenue, Glen Ridge, New Jersey
Judy Ernst, 931 Plandome Road, Manhasset, New York
Marilyn Fazio, 935 Forest Glen, Winnetka, Illinois
Frances Fitzsimmons, 69 Westgate Boulevard, Plandome, New York
Elizabeth Flynn, 1036 Brook Road, Milton, Massachusetts
Morna Ford, 142 Irving Avenue, South Orange, New Jersey
Mary Louise Franklin, 26 Cooper's Pond Road, Stamford, Connecticut
Marcia Fredericks, 4219 Lahser Road, Bloomfield Hills, Michigan
Rita Garbarini, 956 Edgewood Avenue, Pelham, New York
Arolyn Garnell, 28 Ferncrest Avenue, Edgewood, Rhode Island
Maureen Geraty, 237 West 22 Street, Huntington, New York
Isabel Glasgow, Shepard Hill Road, Newtown, Connecticut
Elizabeth Goldmann, 329 Carroll Avenue, Mamaroneck, New York
Sheila Gorman, Creole Petroleum Corporation, Apartado 172, Maracaibo, Venezuela, S.A.
Mary Hannaberry, 14 Sycamore Street, Albany, New York
Helen Hannon, 110 Elgin Street, Newton Centre, Massachusetts
Patricia Honrahan, 2183 Demington Drive, Cleveland Heights, Ohio
Kathleen Hart, 240 Beverly Road, Worcester, Massachusetts
Amelia Heiskell, 4 Gifford Street, Tuckahoe, New York
Helen Herbert, 52 Fourth Street, North Arlington, New Jersey
Marina Hernondez, 141 Callan Avenue, Evanston, Illinois
Nancy Hilsinger 107 Wenonah Road, Longmeadow, Massachusetts
Anne Marie Japp, 5606 Old Chester Road, Washington 14, D.C.
Rosaleen Jaros, 18850 South Woodland Road, Shaker Heights, Ohio
Phyllis Kearney, M.D. No. 16, Beech Street, Newburgh, New Jersey
Maureen Kelley, 89 Van Ness Road, Belmont, Massachusetts
Sheila Ann Kelley, 53 Parkway Crescent, Milton, Massachusetts
Jennifer Kilbourn ,7 Prospect Avenue, Darien, Connecticut
Mary Helen Killeen, 5328 Russell Avenue South, Minneapolis, Minnesota
Ruthann Kilroy, 326 Colville Road, Charlotte, North Carolina
Mary King, 25 East Ninth Street, New York 3, New York
Joyce Kneeland,198 Woodward Street, Waban, Massachusetts

Patricia Kostek, 76 Fisk Drive, Newington, Connecticut
Mary Carol Kundtz, 13475 North Park Boulevard, Cleveland Heights, Ohio
Mary Jane Larkin, 1337 Morrissey Boulevard, Quincy, Massachusetts
Elizabeth Lavery, 66 Waverly Place, Bridgeport, Connecticut
Sheila Lawlor, 10 Pasho Street, Andover, Massachusetts
Kathleen Leach, 41 Ripplewater, Avenue, Massapequa, New York
Maureen Leahy, 46 Kenilworth Raad, Milton, Massachusetts
Susan Lee, 26 Amherst Road, Wellesley, Massachusetts
Jane Lenzini, 771 Deerfield Road, Highland Park, Illinois
Mary Liebert, 7503 Clarendon Road, Bethesda, Maryland
Rosemary Lobes, 254 Bedford Avenue, Mount Vernan, New York
Sister Mary Jerome Lofy, s.m.s.m., 863 Central Street, Framingham, Massachusetts
Sheila Lynch, Bruce Park Drive, Greenwich, Connecticut
Ann Lyons, 3 Windsor Raad, Milton, Massachusetts
Diane Madden, 457 Dover Raad, Bay Village, Ohio
Susan Madden, 753 West Roxbury Parkway, West Roxbury, Massachusetts
Brenda Mahoney, 19 Emmonsdale Road, West Roxbury, Massachusetts
Amelia Maine, 29 Orchard Street, Pleasantville, New York
Louise Majewski, Orchard Lane, Philadelphia 14, Pennsylvania
Joanne Manning, 5212 Hampden Lane, Bethesda, Maryland
Linda Maroney, 14 Dartmouth Street, Winchester, Massachusetts
Marilyn Martin, 17457 Lake Avenue, Lakewood, Ohio
Virginia McBride, Bote Acres, Greenwich, Connecticut
Eileen McCarthy, 345 Clinton Avenue, Brooklyn 38, New York
Sheila McCarthy, 37 Garfield Road, Melrose, Massachusetts
Kathleen McCarty, 3050 South Drive, Allentawn, Pennsylvania
Mary Jane McDonnell, 245 Charles Street, Cambridge, Massachusetts
Regina McDonnell, 24 Shore Lane, Bay Shore, New York
Mary Jo McDonaugh, 7712 Colaniol Road, Brooklyn, New York
Alice McDowell, 14 Damson Lane, Valley Stream, New York
Mary McGuire, 304 Underwood Street, Fall River, Massachusetts
Debarah McKay, 48 Rose Street, Bridgeport, Connecticut
Mary McKeon, Little Boars Head, North Hampton, New Hampshire
Gail McKinley, 909 Maunt Pleasant, Winnetka, Illinois
Alice McLaughlin, 435 School Street, Belmont, Massachusetts
Catherine McNamara, 270 Lotte Road, Ridgewood, New Jersey
Caroll Ann Molloy, 445 Burmont Road, Drexel Hill, Pennsylvania
Bernardine Moore, 7 Hesketh Street, Chevy Chase, Maryland
Frances Moore, 14 Patosi Street, Dorchester, Massachusetts
Judith Ann Maores, 4 Ranger Lane, West Hartford, Connecticut
Martha Morgan, 1035 Park Avenue, New York 28, New York
Maureen Mariarty, 240 Old Mill Road, Fairfield, Connecticut
Austin Morrison, 4803 Pocahontas Avenue, Richmond, Virginia
Paula Mullaney, 280 White Oak Lane, Winnetak, Illinois
Marlia Mundell, 7011 Beechwood Drive, Chevy Chase, Maryland
Karen Murphy, 46 Drury Lane, Warcester, Massachusetts
Marcia Murphy, 123-40 83 Avenue, Kew Gardens, New York

Joan Nicolaysen, 89 Metropolitan Oval, New York 62, New York
Judith Nolan, 110 Hope Street, Stamford, Connecticut
Susan Norton, 5 Sachem Lane, Greenwich, Connecticut
Sheila Jo O'Connell, 7517 Maple Avenue, Chevy Chase, Maryland
Alice O'Connor, 110 Chestnut Street, Andover, Massachusetts
Eileen O'Connor, 28 Malcolm Road, Jamaica Plain, Massachusetts
Carol Anne Odenbach, 20 North Country Club Drive, Rochester, New York
Mary Joyce O'Keefe, 2543 Morse Avenue, Chicago, Illinois
Loretta O'Keefe, Century Trail, Harrison, New York
Jane O'Neil, 53 Village Hill Road, Belmont, Massachusetts
Mary Ellen Palenchar, 904 Edgewood Avenue, Trenton, New Jersey
Charlene Palladino, 64 Locksley Road, Lynnfield, Massachusetts
Marlene Palladino, 64 Locksley Road, Lynnfield, Massachusetts
Deirdre Parker, 365 River Street, Forty-fort, Pennsylvania
Judith Parker, 110 East End Avenue, New York, New York
Anne Marie Peckham, 24 Myrtle Street, Rockland, Massachusetts
Susan Pollock, Brook Lane, Hartsdale, New York
Toni Pompeo, 28 Marlboro Street, Newton, Massachusetts
Sheila Power, 298 Tod Lane, Youngstown, Ohio
Katherine Raleigh, 2429 Newbury Drive, Cleveland, Ohio
Rosemary Rapp, 11 Country Life Acres, St. Louis, Missouri
Karen Reardon, Pinetree Manor, Oswegatchie, Waterford, Connecticut
Mary Pat Reardon, 1900 South First Avenue, Sioux Falls, South Dakota
Janet Regan, 25 Colony Avenue, Warwick, Rhode Island
Sally Reuter, 1040 Locust Road, Wilmette, Illinois
Camille Revelle, 1427 Scott Avenue, Winnetka, Illinois
Barbara Richardson, 45 Pondfield Road West, Bronxville, New York
Susan Roy, 39 Bond Street, Fall River, Massachusetts
Jill Schaemer, 551 Riverside Drive, North Tarrytown, New York
Ellen Shaughnessy, 66 Newton Street, Athol, Massachusetts
Marjorie Shaw, 87 Chace Avenue, Providence, Rhode Island
Donna Shea, 348 Grampian Boulevard, Williamsport, Pennsylvania
Carol Sinnott, 20 Larchmont Avenue, Larchmont, New York
Barbara Smith, 54 Leonard Street, Gloucester, Massachusetts
Dorothy Smith, 10 West Chapel Ridge Road, Pittsburgh, Pennsylvania
Carol Sorace, 16-77 Street, Brooklyn 9, New York
Martha Springer, 45 Abington Lane, Scarsdale, New York
Anne Staples, 327 Grayson Street, Portsmouth, Virginia
Margaret Stokes, 1175 Park Avenue, New York 28, New York
Karen Stouter, 661 East 18 Street, Paterson, New Jersey
Anne Sullivan, 40 Homesdale Road, Bronxville, New York
Jean Sullivan, 197 Nehoiden Road, Waban, Massachusetts
Judith Sullivan, 759 Wooddale Road, Birmingham, Michigan
Patricia Sullivan, 1118 Mohawk Road, Wilmette, Illinois
Gay Anne Telerico, 77 Maple Avenue, Greenwich, Connecticut
Patricia Thomas, 1014 Starr Road, Winnetka, Illinois
Barbara Thompson, Birch Lane, Greenwich, Connecticut

Catherine Urban, 23 Seminole Avenue, Baltimore, Maryland
Rosemarie Van Eyck, 203 Larchmont Avenue, Larchmont, New York
Jane Verdon, 31 Cortland Place, Cliffside Park, New Jersey
Jan Vosburgh, 132 Bayberry Lane, Westport, Connecticut
Rosemary Wall, 25 Hotchkiss Place, Torrington, Connecticut
Karen Wallace, 26 Brae Burn Road, Milton, Massachusetts
Vivian Walter, 58 Carthage Road, Scarsdale, New York
Carol Walton, 25 Chatham Circle, Wellesley, Massachusetts
Ann Waterman, Round Hill Road, Greenwich, Connecticut
Priscilla Weinlandt, 14 Stuyvesant Oval, New York 8, New York
Celia Welsh, 321 Mallwyd Road, Merion, Pennsylvania
Ann Williams, 47 Bond Street, Fitchburg, Massachusetts
Katharine Wilson, 77 Rockland Avenue, Yonkers, New York
Marsha Wilson, Naamans and Ridge Roads, Cloymont, Delaware
Katherine Withers, 6625 Bradley Boulevard, Bethesda, Maryland
Mary Rose Zaia, 317 Main Street, Oneida, New York
Deanna Zugger, Pittsburgh Hilton Hotel, Pittsburgh, Pennsylvania

Class of 1965

Chiyoko Aikawa, 1-799 Kamiosaki, Shinagawa-ku, Tokyo, Japan
Judith Aldrich, 80 Elinor Road, Newton, Massachusetts
Jane Ellen Allmaras, 220 Central Avenue, New Rockford, North Dakota
Rosa Aparicio-Gomez, K20 No. 86A-94, Bogota, Colombia
Jane Bacon, 88 Saddle-Hill Road, Stamford, Connecticut
Rosemarie Barsa, 64 Cove Drive, Manhasset, New York
Lillian Bassett, 34 Campbell Street, Quincy, Massachusetts
Susan Bearden, 2169 Tottenham Rood, Birmingham, Michigan
Felicia Boxmann, 200 West 79 Street, New York 24, New York
Shirley Brown, 84 Washburn Avenue, Wellesley Hills, Massachusetts
Joyce Bryan, 2704 Crest Avenue, Cheverly, Maryland
Kelley Ann Burg, 4356 34 Avenue South, Minneapolis, Minnesota
Joan Bush, 466 North Maple Avenue, Ridgewood, New Jersey
Virginia Carmody, 60 Clermont Lane, St. Louis, Missouri
Christine Cartnick, 86 Third Street, Garden City, New York
Susan Casey, 148 Stamford Avenue, Stamford, Connecticut
Patricia Cecil, 4800 DeRussey Parkway, Chevy Chase, Maryland
Donna Cianelli, 11 Walnut Road, Somerville, Massachusetts
Judith Clune, 70 Elm Street, Milton 86, Massachusetts
Barbara Coleman, 68 Chestnut Street, South Dartmouth, Massachusetts
Marylou Comerford, 237 Chestnut Hill Avenue, Brighton, Massachusetts
Peggy Conley, 711 Park Drive, Kenilworth, Illinois
Sally Conley, 975 Private Road, Winnetka, Illinois
Margarita Correa, 357 East 57 Street, New York 22, New York
Marcia Ann Crimmins, 265 Park Hill Avenue, Yonkers, New York
Maureen Crowley, 1516 East Washington Avenue, South Bend, Indiana
Nancy Cunniff, 617 Woodleave Road, Bryn Mawr, Pennsylvania
Catherine Dacey, 27 Audubon Road, Milton, Massachusetts
Helen Desfosses, R.F.D. 1, Scarboro, Maine
Ann Donahoe, 844 Valleyview Road, Pittsburgh 16, Pennsylvania
Lynne Doran, 8 Hillside Road, North Attleboro, Massachusetts
Harriet Dower, 153 North Beacon Street, Hartford, Connecticut
Mary Helen Downes, 152 DeWindt Road, Winnetka, Illinois
Frances M. Doyle, 72 Fairway Road, Chestnut Hill, Massachusetts
Priscilla Durkin, 5 Felicia Road, Melrose, Massachusetts
Teresita Dussaq, 152 Peruvian Avenue, Palm Beach, Florida
Martha Egan, 94 Mary Street, Winnetka, Illinois
Mary Elkins, 8305 Kerry Road, Chevy Chase, Maryland
Sheila Ewing, Long Neck Point Road, Noroton, Connecticut
Elizabeth Farrell, 28 Upyonda Way, Rumford, Rhode Island
Janice Fay, 148 Lindbergh Avenue, Needham, Massachusetts

Catherine Fitzgerald, 99 Lincoln Road, Medford, Massachusetts
Eileen Fitzsimmons, 242 East 72 Street, New York 21, New York
Mary Fleischner, 24 Sargent Road, Scarsdale, New York
Carol Ann Flynn, 85 Highland Road, Tiverton, Rhode Island
Kathleen Free, Massasoit Pass, R.D. 3, Cumberland, Rhode Island
Gay Friedman, 1210 Watson Avenue, St. Paul, Minnesota
Desiree Gainar, 429 Caroline Street, Key West, Florida
Eileen Geary, 61 Adamson Street, Boston, Massachusetts
Susan Gehrke, 45 North Deeplands, Grosse Pointe, Michigan
Eileen Glynn, 67-52 Springfield Boulevard, Bayside, New York
Elaine Griffith, 275 Winter Street, Weston, Massachusetts
Suzanne Griscom, 100 Buena Vista Road, Fairfield, Connecticut
Marianne Hall, 926 Remington Road, Wynnewood, Pennsylvania
Mary Hall, 14 Pentucket Avenue, Lowell, Massachusetts
Jane Hauserman, 2023 Lyndway, Cleveland 21, Ohio
J. Ann Heaton, 15 Belvedere Street, Victoriaville P.Q., Canada
Kathleen A. Heffernan, 39 Range Road, Dorchester, Massachusetts
Barbara Hewson, 2324 Wilson Avenue, Bronx, New York
Mary Hoogland, Box 222, V.A. Center, Martinsburg, West Virginia
Eugenia Horan, R.R. 1. Box 109, St. Louis, 41, Missouri
Catherine Howell, 3620 Hill Road, Little Rock, Arkansas
Evelyn Hunt, 4601 Bedford Boulevard, Wilmington, Delaware
Marilise Huyot, Delmonico Hotel, 502 Park Avenue, New York 22, New York
Suzanne Huyot, Delmonico Hotel, 502 Park Avenue, New York 22, New York
Mary Hyde, 22 Elm Street, Ware, Massachusetts
Sharon Illoway, 4831 Leland Street Chevy Chase, Maryland
Jeanette Jenisch, 353 Egmont Avenue, Mount Vernon, New York
Victoria Kasajja, P.O. Box 2012, Kampala, Uganda, East Africa
Rosemary Kearns, 28 Duncan Avenue, Jersey City, New Jersey
Joan Kenary, 31 Woodside Drive, Longmeadow, Massachusetts
Karen Kinnealey, 396 Canton Avenue, Milton, Massachusetts
Isabel Lamy, 9530 Ladue Road, St. Louis, Missouri
Marilyn Lennane, 1663 Allerton Avenue, New York 69, New York
Susan Lomazzo, Newton Turnpike, Weston, Connecticut
Barbara Lorch, 29 Clinton Street, Cornwall, New York
Catherine Lugar, 718 Valencia Avenue, Coral Gables, Florida
Kathleen Lynch, 1700 Forest Avenue, Wilmette, Illinois
Mary Constance Lynch, 31 Western Promenade, Cranston, Rhode Island
Elizabeth Maciel, 97 Friendly Road, Cronston, Rhode Island
Patricia Ann Madden, 123 East 69 Street, New York, New York
Morilyn Mainelli, 15 Valley View Drive, Johnston, New York

Nancy Mangan, 276 Rugby Road, Brooklyn, New York
Linda Ann Mason, 840 Wyoming Avenue, Elizabeth, New Jersey
Angela McDannel, 115 Woodland Drive, Fair Haven, New Jersey
Patricia McEvoy, 200 Manhasset Avenue, Manhasset, New York
Mary McGinn, 4 Thurston Street, Riverside, Rhode Island
Janet McInerney, 62 Chestnut Hill Road, Chestnut Hill, Massachusetts
Patricia McKenna, 108 Jackson Street, Garden City, New York
Paula McLaughlin, 59 Raven Road, Lowell, Massachusetts
Nancy McNiff, 141 Lewis Road, Belmont, Massachusetts
Elizabeth Meehan, 73 Kenwood Road, Garden City, New York
Patty-Jane Mikita, 31 Wymor Road, Scarsdale, New York
Elizabeth Anne Miller, 6605 Radnor Road, Bethesda, Maryland
Marguerite Monagan, 146 Pine Street, Waterbury, Connecticut
Jane Mullowney, 7 Earl Place, Baldwin New York
Carol Murphy, 20 Marian Road, Watertown, Massachusetts
Anne Murray, 48 Richmond Street, West Roxbury, Massachusetts
Frances Murray, 27 Apple Street, Lynn, Massachusetts
Geraldine Murray, 91 Hunnewell Avenue, Newton, Massachusetts
Joan Mutty, 20 Old Mystic Street, Arlington, Massachusetts
Sr. Mary Maura Noonan, 863 Central Street, Framingham, Massachusetts
Patricia Noonan, 87 Holburn Avenue, Cranston, Rhode Island
Helen O'Brien, 15 Sage Hill Lane, Menands, New York
Dorothy O'Connell, 66 Sunset Avenue, Glen Ridge, New Jersey
Annmarie O'Connor, 73 Halliday Street, Roslindale, Massachusetts
Prudence O'Connor, 9 Kane Avenue, Larchmont, New York
Susan O'Connor, 350 Webster Street, Manchester, NewHampshire
Virginia O'Hara, 68 Brent Street, Dorchester, Massachusetts
Helen O'Malley, 614 Earlston Road, Kenilworth, Illinois
Jane Phelan, 88 Summit Road, Port Washington, NewYork
Kathleen Philippi, 1209 Stillman Avenue, Plainfield, New Jersey
Nancy Philpott, 50 Crosby Road, Chestnut Hill 67, Massachusetts
Marianne Pizzuto, 433 Wolf's Lane, Pelham Manor, New York
Lisa Pustorino, 466 Palisade Avenue, Yonkers, New York
Ellen Quirk, 60 Eliot Street, Watertown, Massachusetts
Carolyn Rack, 334 Hamilton Avenue, Hewlett, New York
Mary Ratchford, 24 Grandview Avenue, West Orange, New Jersey
Judith Regan, 56 Westland Terrace, Haverhill, Massachusetts
Sally Rosenthal, 15 Parkwood Road, Fairfield, Connecticut
Barbara Ryan, 15 Victorian Lane, Brookville, New York
Barbara Ryan, 72 Windsor Road, Wellesley, Massachusetts

Suzanne Sattels, 733 Edmonds Avenue, Drexel Hill, Pennsylvania
Marion Schickel, Ferguson Road, Dryden, New York
Margaret Schmitt, 558 Lynn Street, Ridgewood, New Jersey
Heather Scott, 20 Denise Terrace, Fairfield, Connecticut
Rita Scotti, 179 Hope Street, Providence, Rhode Island
Sally Scribner, 2 Bradley Farms, Chappaqua, New York
Dorothy Sforza, Blind Brook Lane, Greenwich, Connecticut
Susan Shea, 2710 35 Place, Washington 7, D.C.
Patsy Slattery, 470 Mount Stephen Avenue, Westmount, P.Q., Canada
Charlene Smith, 330 Walnut Street, Lynn, Massachusetts
Elaine Solari, 8 Green Terrace, Manhasset, New York
Ann Sonz, 225 Millspring Road, Manhasset, New York
Sheila Sullivan, 25 Alden Court, Delmar, New York
Barbara Sweeney, 22 Longfellow Road, Cambridge, Massachusetts
Mary Taylor, 316 Eastchester Road, New Rochelle, New York
Suzanne Tenner, 4504 Edina Boulevard, Minneapolis, Minnesota
Sandra Thaxter, 36 Bowdoin Street, Portlant, Maine
Mary Thilman, 1012 Cherokee Road, Wilmette, Illinois
Catherine Thompson, 16619 Maumee Road, Grosse Pointe, Michigan
Elizabeth Vaughan, 211 West Elm Street, Titusville, Pennsylvania
Judith Violock, 220 Overlook Avenue, Leonia, New Jersey
Joan Walsh, 24 Gooch Street, Melrose, Massachusetts
Betsy Warren, 365 Russett Road, Chestnut Hill, Massachusetts
Joan Wienk, 4 Jefferson Avenue, Bayville, New York
Karen Wilson, 105 Ketewamoke Avenue, Babylon, NewYork
Susan Wilson, 435 Oakwood Avenue, St. Louis, Missouri
Joanne Wood, 198 Pawling Avenue, Troy, New York
Nancy Woodward, 125 Locust Street, Perrysburg, Ohio

Patrons

Dr. and Mrs. Francis A. Aaron
Mr. and Mrs. N. R. Bacon
Dr. and Mrs. Daniel J. Bailey
Mr. and Mrs. Judge W. Bearden
Bigelow Cleaners
Mr. and Mrs. Charles Biggam
Mr. and Mrs. Edmund G. Bill
Mr. and Mrs. Charles H. Birdsall
Mr. and Mrs. Robert Bobay
Mr. and Mrs. Robert G. Bohnen
Dr. and Mrs. C. Edward Brennan
Mr. and Mrs. Ledwith Brennan
Mr. and Mrs. T. M. Brennan
Mr. and Mrs. John B. Brickley
Dr. and Mrs. Francis W. Brill
Mr. and Mrs. Sherman J. L. Brown
Mr. and Mrs. Charles Bryan
Mr. and Mrs. Frank Bryant
Mr. and Mrs. Ivan Burg
Dr. and Mrs. Edward J. Burke
Mr. and Mrs. Thomas M. Byrne
Mrs. Thomas E. Cady
Mr. and Mrs. Maurice A. Capobianco
Mr. and Mrs. F.S. Capon
Mr. and Mrs. Leonard H. Carmody
Dr. and Mrs. Frederick J. Carpenter and Family
Dr. and Mrs. A. L. Cavallaro
Mr. and Mrs. Victor J. Chartrand
Mr. and Mrs. Daniel F. Coleman
Mr. and Mrs. J. P. E. Collette
Mr. and Mrs. Leo M. Cooney
Mr. and Mrs. W. J. Corbett, Jr.
Mr. John W. Craddock
Mr. and Mrs. Frederick W. Craigin
Mrs. John J. Crimmins, Jr.
Mrs. Charles B. Crofton
Mr. and Mrs. Henry L. Crowell
Mr. and Mrs. Elmo E. Crump
Goeffrey J. Cunniff, Esq.
Mr. and Mrs. Lawrence D'Aloise
Mr. and Mrs. James T. Davin
Mr. and Mrs. Sherwyn L. Davis
Dr. and Mrs. R. W. Delaney
Mr. and Mrs. M.G. de Navarre
Mr. and Mrs. Robert L. Desfosses
Mr. and Mrs. Martin J. Desmoni
Dr. and Mrs. Herman J. Dick
Mr. and Mrs. Albert DiMuccio
Mr. and Mrs. John A. Donahoe
Mr. and Mrs. John F. Donovan
Mrs. James G. Dougherty
Mr. and Mrs. William E. Downes, Jr.
Mr. and Mrs. William B.F. Drew
Mr. and Mrs. John W. Edmondson
Mr. and Mrs. J. Ernest Fay
Mr. and Mrs. Peter V. Fazio
Dr. and Mrs. J. D. Ferrone
Mr. and Mrs. Peter Richard Fleischner
Mr. and Mrs. Bartley J. Fleming
Mr. and Mrs. Angelo J. Fortunato
Mr. and Mrs. Norman J. Fredericks
Mr. and Mrs. Bert J. Friedmann
Garb Drug Company
Mr. and Mrs. Hans Gehrke, Jr.
Mr. and Mrs. Michael O. Glynn
Mr. and Mrs. Thomas E. Goggin
Mr. and Mrs. Wilbur A. Griscom
Mr. and Mrs. James Fay Hall, Jr.
Mr. and Mrs. Gordon H. Hamilton
Mr. and Mrs. Frank E. Hannaberry
Mr. and Mrs. William T. Hannan
Mr. and Mrs. John M. Hart
Mr. and Mrs. F. M. Hauserman
Mr. and Mrs. Raymond H. Heiskell
Mrs. Gabriel Hernandez
Mr. and Mrs. Alexander G. Hesterberg
Mr. and Mrs. Robert F. Hewson
Mr. and Mrs. John Joseph Horan
Mr. and Mrs. James R. Horton
Mr. and Mrs. Norman V. Huff
Mr. and Mrs. Robert Huyot
Mr. and Mrs. William J. Irish
Mr. and Mrs. Nicholas Isaak
Mr. and Mrs. A. Paul Jenisch
Mr. and Mrs. William B. Jones
Mr. and Mrs. Robert F. Kahle
Mr. Edward P. Kearns, Sr.
Mr. and Mrs. Walter F. Kelly

Patrons

Mr. and Mrs. James S. Kenary
Mr. and Mrs. George G. King
Dr. and Mrs. Alexius A. Kugler
Mr. and Mrs. Lee E. Lambert
Mr. and Mrs. Charles S. Lamy
Mr. and Mrs. David H. Leahy
Mr. and Mrs. H. Wilfrid Lilly
Mr. and Mrs. Joseph L. Long, Jr.
Lucille's Hair Design
Dr. and Mrs. Edward T. Lynch
Mr. and Mrs. Leonard T. Lynch
Dr. and Mrs. John L. Madden
Mr. and Mrs. John H. Mahoney
Mr. and Mrs. Paul Mahony
Mr. and Mrs. Vincent Mangine
Mr. and Mrs. Henry Mannix
Mr. and Mrs. E. J. Martin
Mr. and Mrs. R. A. Martin
Mrs. Thomas A. Martin
Mr. and Mrs. Donald L. McArdle
Mrs. M. A. McCarthy
Mr. and Mrs. Robert E. McDonnell, Jr.
Mrs. Robert McGraw
Mr. and Mrs. Frank McKenna
Mr. and Mrs. Hubert L. McLaughlin
Dr. and Mrs. Daniel McMahon
Judge and Mrs. E. J. McManamy
Mrs. Charles McNeil
Mr. and Mrs. Patrick J. McNiff
Honorable William E. Miller
Mr. and Mrs. Alexander D. Morgan, Jr.
Mr. and Mrs. John H. Mountain
Mr. and Mrs. John F. Moynahan
Mr. and Mrs. Paul L. Mullaney
Mr. and Mrs. Thomas Mullowney
Mr. and Mrs. J. Edward Mulvanity
Mr. and Mrs. Frank J. O'Connor
Mr. and Mrs. James L. O'Connor
Mr. and Mrs. Robert Odenbach
Dr. and Mrs. Francis P. O'Hara
Mr. and Mrs. William P. O'Keefe
Mr. and Mrs. Edward M. O'Keeffe
Mr. and Mrs. Edward J. O'Neil, Jr.
Mr. and Mrs. Charles Oskins
Dr. and Mrs. John J. Pallotta
Mr. and Mrs. Arthur J. Phelan
Dr. and Mrs. Roy A. Pizzarello
Mr. and Mrs. Joseph Pizzuto
Mr. and Mrs. M.J.V. Pollock
Mr. and Mrs. Arthur Lawrence Rack
Mr. and Mrs. John J. Raleigh
Dr. and Mrs. Arthur Rattenni
Mr. and Mrs. Joseph P. Reed
Dr. Felix J. Rotoli
Dr. and Mrs. Edward P. Ryan
Mr. and Mrs. Nicholas P. Ryan
Mr. and Mrs. J. Tillou Sattels
Dr. and Mrs. Francis H. Schepp
Dr. and Mrs. Ciro A. Scotti
Dr. and Mrs. A. Scribner
Mr. and Mrs. Thomas A. Shields
Mr. and Mrs. Joseph M. Sinnott
Mrs. Hoffmann Smith
Mr. and Mrs. Leo H. Smith
Mr. and Mrs. Ben Sonz
Mr. and Mrs. John P. Sullivan
Mr. and Mrs. Edward J. Taylor
Mr. and Mrs. Peter Telerico
Dr. and Mrs. R. J. Tenner
Mr. and Mrs. Sidney W. Thaxter
Mr. and Mrs. Edward T. Thilman
Mr. and Mrs. Joseph F. Thomas
Mr. and Mrs. W. Grover Thompson
Mr. and Mrs. Joseph F. Tubridy
Dr. and Mrs. George E. Urban
Mr. and Mrs. Newell Vaughan
Dr. and Mrs. Frank J. Vermeulen
Mr. and Mrs. Hugh E. Wall, Jr.
Mr. and Mrs. Donald Walsh
Mr. and Mrs. William Weinlandt
Mr. and Mrs. Leo Whelan
Mr. and Mrs. Conrad Wienk
Mr. and Mrs. Laclede J. Wilson
Mr. and Mrs. Malcolm Wilson
Mr. and Mrs. John C. Woodward
Mr. Henry C. Wurzer
Mr. and Mrs. A. H. Zugger

COMPLIMENTS

of

Mr. & Mrs.

JAIME

BOSCH MORA

BEST WISHES

from

Mr. & Mrs.

THEODORE

SCHROETTER

BEST WISHES

from

THE CLASS of 1963

BEST WISHES

from

THE CLASS of 1964

BEST WISHES

from

THE CLASS of 1965

ACADEMY OF THE

SACRED HEART

KENWOOD

ALBANY, N.Y.

Compliments of

Mr. and Mrs.

JOSEPH R.

SHAUGHNESSY

Mr. and Mrs. JOHN J.

CROWLEY

PARENTS:

have you compared the cost of education loans?

You owe it to yourself to compare loan costs with the cost of the Insured Education Loan Plan of Manufacturers Hanover Trust Company.

For example, a four year, $4,000 education loan from Manufacturers Hanover costs only $143.84.

A Personal Credit Counselor in any of our banking offices will help you borrow from $300 to $10,000 — to finance education at any level — from primary grades to post graduate or business schooling — and for one to four years. You can take up to six years to repay.

Your life is insured at all times for the unpaid balance, thus assuring that the education of your son or daughter will be continued.

Before you borrow, come in and talk it over with one of our Personal Credit Counselors. He'll be glad to arrange an education loan for you. One of our over 130 banking offices is very near where you live or work. Two thirds of them are open Monday evenings 6 to 8 p. m.

Typical Manufacturers Hanover Trust low-cost education loans

Amount to be Financed	Course of Study	Period of Repayment	Monthly Repayment*	Cost per Year*
$ 1,000	1 year	12 months	$ 85.41	$ 24.92
1,000	1 year	24 months	44.21	30.52
4,000	4 years	48 months	86.33	35.96
10,000	4 years	72 months	154.18	183.49

*Includes the cost of insurance

Personal Loan Department

MANUFACTURERS HANOVER TRUST COMPANY

NEW YORK, N. Y.

(See your telephone book for locations)

COUNTRY DAY SCHOOL of the SACRED HEART

HERBERT ANTHONY Von URFF

A. N. NELSON, INC.

Mr. and Mrs.

JOHN B.

GEGAN

Jewels by

TRIFARI®

Trifari, Krussman and Fishel, Inc.
225 Chapman St., Providence 3, R.I.

Compliments

of

A

FRIEND

CONVENT

of the

SACRED HEART

KING STREET

GREENWICH, CONNECTICUT

Compliments

of

Mr. and Mrs.

DOUGLAS J.

MURRAY

Compliments

of

Mr. and Mrs.

T. V.

JACOBI, Jr.

ACADEMY

of the

SACRED HEART

PRINCE STREET

ROCHESTER 7, N.Y.

Compliments

of

A

FRIEND

Mr. and Mrs.

JOHN J.

COOKE

Judge and Mrs.

LEWIS M. MULLARKEY

Mr. and Mrs.

DOMENIC J.

MAGRI

CONVENT

of the

SACRED HEART

CITY LINE AND

HAVERFORD ROAD

PHILADELPHIA 51, PENNSYLVANIA

Dr. and Mrs. RICHARD J.

KENNEDY

WE REJOICE WITH
THE CLASS OF 1962
AND WISH THEM
CONTINUED
SUCCESS

Dr. and Mrs. GEORGE
WILLIS BALDWIN
and BETSEY

WITH THE BEST
WISHES
OF

Mr. and Mrs.
JOHN A.
HARRINGTON

BEST WISHES
FRANCINE SHOPS

Mr. and Mrs.
JOSEPH T.
CALARESE

STONE RIDGE
COUNTRY DAY AND WEEKLY
BOARDING SCHOOL

9101 Rockville Pike
Washington 14, D.C.

Four Year High School
College Preparatory Course
Grammar School
Kindergarten

Compliments

of

SUNNYBROOK

FARM

MANHATTANVILLE

COLLEGE OF

the

SACRED HEART

PURCHASE, NEW YORK

CONVENT

of the

SACRED HEART

NOROTON, CONNECTICUT

Compliments

of

Mr. and Mrs.

PAUL J. LEACH

CONVENT

OF THE

SACRED HEART

Eden Hall
Torresdale,
Pennsylvania

CONVENT

OF THE

SACRED HEART

DUCHESNE

RESIDENCE SCHOOL

7 East 91st Street

New York, New York

Mr. and Mrs. FREDERIC W.

LE PORIN, Jr.

YOUR ASSURANCE OF *Quality*

Tobin's®

FIRST PRIZE®

FIRST PRIZE PRODUCTS ARE U. S. GOVERNMENT INSPECTED

Tobin PACKING CO., INC. • 900 MAPLE STREET • ROCHESTER 2, N. Y.

CONVENT
of the
SACRED HEART

1250 KENSINGTON ROAD
BLOOMFIELD HILLS, MICHIGAN

Mr. and Mrs.
JOHN F.
HALLISEY

Mr. and Mrs.

J. G. McSHANE

CONVENT
of the
SACRED HEART

171 LAKE SHORE ROAD
GROSSE POINT FARMS,
MICHIGAN

Mr. and Mrs.

ROBERT J. FITZSIMMONS

HUMPHREY
COVILL

and

COLEMAN
INSURANCE

NEW BEDFORD, MASSACHUSETTS

Mr. and Mrs.

WILLIAM D.
HINSBERG

DETROIT

Compliments

of

Mr. and Mrs.

CHARLES WILDMAN

CONVENT
of the
SACRED HEART
ELMHURST

PORTSMOUTH,
RHODE ISLAND

Mr. and Mrs.

PATRICK J.

FLAHERTY

Mr. and Mrs.

JAMES J.

MELLEN

Mr. and Mrs.

ARTHUR J. PHELAN

PRINTED BY
BURGETTE & COMPANY
BOSTON 27, MASS.

E. S. Kenny

Variations on Mondrian